WEATHER
Cloudy and rather cool tonight and Sunday
Dam 8—Friday 6 p m 73 Friday midnight 58, today 6 a m 56, today noon 66 High 75, low 56

EAST LIVERPOOL REVIEW

Complete News Coverage of Wellsville, Midland, Chester and Newell

HOME EDITION

VOL. 72. NO. 278. | The Associated Press, United Press, International News, Brush-Moore State Service | EAST LIVERPOOL, OHIO, SATURDAY, SEPTEMBER 15, 1951. | 16 PAGES | 5 CENTS

Allies Gain In Bitter Fight; It's Up To You, Reds Told

Czech Notes Protest West Clampdown

'Big Three' Remain Silent After Prague Radio Hurls Charges

LONDON Sept 15 (AP)—A Czechoslovak protest against new western clampdowns on her Communist regime met with silence today from the United States, Great Britian and France

The Prague radio said last night that the Czech government was sending notes to the three countries complaining of "open discrimination

There was no indication early today whether the notes have reached U S, British and French headquarters in West Germany A separate note also is going to the French government in Paris

The decision to send the notes followed the Tuesday midnight blockade of Czech government airlines Czech planes are barred from flying over West Germany and into France and England

The Prague radio called this a violation of the Potsdam agreement and charged the U S with pressuring Britain and France to join in the sanctions

Allied officials disclosed unofficially earlier this week that the measures are part of an agreed program of reprisals for the Prague 'spy' trial and jailing of Associated Press Correspondent William N Oatis

A Czech court sentenced Oatis to 10 years in July in a mocked-up trial Evidence given in court developed that the usual practices of western-style reporting were construed to be spying behind the iron curtain

The separate note to Paris as quoted by the Prague radio, attacked France's decision to bar Czech flights to the French capital This came after the Allied decision to bar West German flights Britain kicked out the Czech airlines in June

Italy joined the 'Big Three" powers yesterday in the jabs at Czechoslovakia Rome told the Czechs to close their Milan consulate in 24 hours and shut dow the Italian consulate in Bratislava The Czechs do a lot of their western trading in the great Italian industrial center

Wife Gets Quick Start To Germany To Ailing Mate

An East Liverpool woman caught a bus by a hair s breadth today and started the long trip to the bedside of her critically ill soldier husband in Germany after most of the official family at City Hall rushed through the job of drafting an affidavit to replace the birth certificate she lacked

The whole job was done in about 30 minutes while the clock rushed ahead toward the 10 20 a m departure time of the bus that was to take her to Westover Field, Mass for a flight on an Army plane to Frankfurt, Germany

Mrs Esther F Tice, rear 413 College St, learned in a telegram from the Adjutant General s Office in Washington Friday night that her husband, Private First Class Lawrence E Tice is critically ill with a brain hemorrhage in a GI hospital in Frankfurt

The Army was ready to fly her to Germany from Westover Field if she traveled there at her own expense by Sunday But the joker in the long wire was a sentence that said she must have a passport a birth certificate or other proof of United States citizenship before she could board the plane She had none of them

She turned up at the City Hall

(Turn to TRIP, Page 3)

Only 9 More Days To Register

To be eligible to vote in East Liverpool at the Nov 6 general election, you must register with the Election Board at City Hall if

You haven t voted at least once in a primary general or special election, in the last two years you've changed your name by marriage or court action you've changed your residence since voting last you've become 21 since the last election or will be 21 by Nov 6 the general election date

A new resident is qualified to vote after he has resided in Ohio a year and in Columbiana County and his precinct 40 days prior to Election Day East Liverpool is the only county subdivision where voter registration is required The Election Board office is open daily and registration hours are 9 a m to noon, and 1 to 4 p m, and Saturdays 9 to noon

Registration Ends Wednesday, Sept. 26

Battered Tone Still In Semi-Coma

HOLLYWOOD, Sept 15 (AP)—Actor Franchot Tone the loser in a fight over a buxom filmland blonde, was still in a state of semi-coma at a hospital today

Tom Neal, the movie muscleman who administered the beating stuck by his story that Tone started it But the blonde Barbara Payton insisted that Tone is not the sort of man who would strike anyone first"

Franchot Tone

This much, however, is definite—the wedding of Neal and Miss Payton scheduled for today in San Francisco, is off, probably for good as the result of one of the fiercest and most lopsided fights in Hollywood annals—on or off the screen

Tone, a Phi Beta Kappa man came out of it with his nose shattered a broken cheek bone and a brain concussion His physician Dr Lee Siegel said the actor may want to discuss the fight with district attorney s investigators whenever his condition permits Police Chief William Parker has ordered an investigation but no charges have been filed

Neal a former amateur boxer

(Turn to Page 3 Column 4)

Grange Events Crowd Final Day For Fair

Horse Show Awaited Tonight; 4-H Youths Crown King, Queen

Columbiana County Granges began celebrating their day ' at Lisbon Fairgrounds today in a series of events that will conclude the 106th annual exposition tonight

The Grange program began this morning with a tractor rodeo directed by Paul Dowling of Kensington in which seven entrants steered through a maze of stakes and ropes in the center ring for prizes of $25, $15, $10 and $5

Contestants, by Granges Ronald Conkle of Rogers, Clarkson, Gail Brown of Hanoverton, Butler, Donald Moser of Hanoverton, Lisbon, Lloyd Sanor of Salem R D 1 Willow Grove, Jack Vincent of Salem R D 3, Salem, Harold Cowden of East Rochester, Bayard, and Harold Dowling of Kensington, Pleasant Valley

East Liverpool and Wellsville Bands were expected to draw a crowd of down-county followers

Edward F. Holter, National Grange lecturer from Middletown Md, addressed the crowd at noon and announced winners in the Granges farmstead improvement contest

Grange officials said farmer interest in this year s fair is the best for a long time They predicted today's crowd will be largest of the five-day show

And Dean Cranmer of Salem backed that up with a promise of good harness racing this afternoon Twenty three horses were entered in three events—the 2 24 pace for non-winners at this fair the 2 20 trot and 2 14 pace

The fair will conclude with an English and Western Horse Show at 7 30 in front of the grandstand Walter A Johnson chairman assured an interesting display as contestant vie for prizes in 12 classes

Friday s attendance was estimated at 5 000 as most schools in the county were closed for Kids Day But the 4 H program was the main drawing card highlighted by a coronation and the dedication of a new building

Miss Doris Zurbrugg 19 of Beloit R D 2 and Don Coffee 18 of Salem R D 2 were crowned queen and king of the county s 1 500 4 H youths

Their crowns were placed by Mrs Connie Taylor Hill of Unity and Jess Hall of West Township last year's royalty

If tradition holds up Miss Zurbrugg will trade the title 'Queen' for Mrs ' within a year

Attendents for the royal couple enthroned on the stage in front of a packed grandstand were

Virginia Stewart Unity Jolly Juniors Helen Siefke Lincoln Way Wonder Workers Margery Hahlen, East Rochester Ever-Ready Barbara Richey Hanover Wide Awakes Bill Rymer Fairfield Boosters Clifford Swartz Salem Township Junior Farmers Don Moser Hanover Wide Awakes and George Bates West Township Hustlers

Harry G Smith of Lisbon associate county extension agent was master of ceremonies

Following the coronation, Galen Greenisen of Salem Fair Board

(Turn to Page 3, Column 6)

'Full Facts' Promised In Boyle Case

Democratic Leader Now Faces Call By Senate Probers

WASHINGTON, Sept 15 (AP) — Sworn testimony that Democratic National Chairman William M Boyle Jr helped promote a government loan for a client spurred Senate investigators onto new trails today

Boyle has denied the charge

Chairman Hoey (D) of South Carolina of the investigations subcommittee told reporters he intends to call 'every witness necessary to develop the full story and get the full facts

Senator Nixon (R) of California said under no circumstances could we fail not to call Boyle as a witness and Max Siskind, his former law partner

The committee called Ernest Howard chief of the Reconstruction Finance Corp business loans division to a public hearing today

Boyle has contended publicly he had nothing to do with negotiations in which the RFC loaned $645 000 to the American Lithfold Corp of St Louis after the firm hired him as its lawyer in 1949

The big government lending agency had turned down the firm s loan applications three times prior to that

James E Toole former Lithofold treasurer, told the committee yesterday that Boyle had arranged by telephone for a conference between Lithofold officials and Harley Hise then RFC chairman on Feb 28 1949

And three days later, on March 3 Toole testified, the RFC approved the first of a series of three loans the firm finally received

In view of this testimony, Nixon told a reporter today We ve got to follow through and go into all Boyle s relations with the RFC concerning any business for which he may have gotten a loan "

The RFC reacted swiftly to the inquiry yesterday It fired Oliver R Kraft assistant manager of its St Louis branch office, within hours after he admitted to the subcommittee that he had accepted a free vacation fishing trip to Wisconsin from a Lithofold official during the negotiations

W Stuart Symington RFC administrator gave Kraft 24 hours to clear out Kraft told the senators he repaid his host with ceramics made by Mrs Kraft, which Kraft said were worth $200-$250

Toole told the committee the first RFC loan to Lithofold was for $80 000 He added, referring often to his thick black diary, that he learned a second loan of $465,000 was processed ' up there ' at high RFC echelons without going through usual channels

Firm Stand Taken By Allied Chiefs

Strafing Incident Marked 'Closed' By Latest Statement

TOKYO Sept 15 (AP)—The United Nations today put it squarely up to the Communists to take the next step in reviving the suspended cease-fire talks at Kaesong

A statement issued by the Public Information Office of supreme Allied headquarters said "The next move is now up to the Reds "

The Reds broke off the talks Aug 23 They charged that Allied warplanes strafed bombed and fire bombed Kaesong the night before in an attempt to ' murder" the Communist truce delegation The United Nations command denied it

The statement Saturday dealt primarily with another Communist charge—that an Allied aircraft bombed Kaesong last Monday The UN admitted that charge, but said it was the result of a pilot's mistake

The statement said the admission was no indication that the United Natons command will admit to any trumped-up Communist charge no matter how loudly they 'protest'

' The admission of the charge puts the responsibility of the little cold war' squarely up to the Reds ' the statement added

The Reds have not yet officially acknowledged the UN note accepting blame for the incident

The Peiping radio, propaganda organ of Red China, has said the strafing was not a mistake, but a deliberate attack

The Allied release pointed out that the strafing last Monday 'occurred in a rather obscure area a mile from the conference site and was not—as the Reds have claimed falsely before—aimed at murdering' the Red delegates '

The statement did not say whether the pilot of the strafing plane reported the incident to his superiors immediately

It seemed doubtful, since the United Nations sent an investigating team of liaison officers to Kaesong the next morning They reported back that there was no proof an Allied plane was involved

Ottawa Meeting Gets Under Way

Greek-Turk Alliance Role May Touch Off Hot Debate

OTTAWA Sept 15 (AP) — An American plan to give Greece and Turkey full membership in the Atlantic alliance—thereby cloaking them with a new security against Communist attack—seemed almost certain today to win approval of the 12-nation North Atlantic treaty council

But a stiff debate appears likely before the final decision

Diplomatic informants said some of the smaller western European countries, though expected to go along in the end, are still cold to the idea of extending the alliance into the eastern Mediterranean

The council, which last met in Brussels nine months ago, opened its Ottawa session today shortly after Secretary of State Dean Acheson British Foreign Secretary Herbert Morrison and French Foreign Minister Robert Schuman arrived from Washington

Paul Van Zeeland, foreign minister of Belgium and president of the council this year indicated at a news conference last night the possibility of a fight over the Greek-Turkish issue

While he would not say what the council would do, he pointedly remarked that any decision on admission of new members requires a unanimous vote by the 12 old members

The Greek-Turkish question is the chief issue of a military nature on which a decision is expected here Most of the debate will concern the question of "sharing the burden , as NATO delegates express it of the cost of rearming

Van Zeeland told a news conference that a temporary plan should be adopted by the council here to help hard-pressed countries in the Atlantic defense region finance their rearmament programs

He did not explain what he had in mind The problem is so complicated, he said that a permanent plan would be hard to work out quickly Therefore interim measures should be agreed upon

His remarks suggested there may be considerable pressure from the western European countries on the United States to undertake to increase the amount of its contribution to the total western defense drive

If that is correct Acheson will find himself caught in the middle, between urgent requests for greater American help in Europe and urgent demands in the Congress at Washington that the United States must keep its foreign aid to a minimum

Van Zeeland indicated economic discussions of the council will range over inflation in the western countries shortage of raw materials and related demands for allocation, and the total impact of mounting arms production and costs on the countries

Lester B Pearson Canadian minister of external affairs declared yesterday that ' further sacrifices will be required of all member countries in the interests of strengthening western defenses

' Liberty is not a commodity that can be purchased at bargain basement prices, ' he said

The Greek-Turkish issue, which has simmered for more than a year, seemed likely to provide the liveliest argument, however, although among many of the western European officials here the main concern is the burden of arms production and enlarging armies which their nations must carry at a time when they had hoped for brightened civilian economic prospects

Congressman Hits 'Loafing' At Bomb Plant

Finds Things Pretty Bad When He Seeks Work In 'Disguise'

WASHINGTON, Sept 15 (UP) Representative Wheeler (D) of Georgia, put on his overalls recently and applied for a carpenter's job at the new H-bomb plant in South Carolina.

He said he will tell the Atomic Energy Committee soon what he learned

It was pretty bad, Wheeler declared

In the first place, they wanted him to go over to Augusta, Ga, and join a union paying $108 as initiation fee and $50 50 a month in dues

"They don't charge a man $108 to join the Army " Wheeler mused to a reporter "Isn't this supposed to be a defense job, too? '

Then there was the matter of the 15,000 or so people who already were hired and who were presumed to be working Wheeler didn't see them all, of course but many of those he saw apparently never had it so good

(Turn to LOAFING, Page 2)

High Ground Seized After 3 Assaults

Heaviest Action In Days Flares Along West-Central Front

KOREA Sept 15 (AP) — Allied troops wielding bayonets today captured strategic high ground northwest of Kumhwa after a two-hour, hand-to-hand battle with Red troops

An Allied officer said it was "one of the hardest-fought battles of the west-central front since the Han crossing '

Three times the Allies stormed the hill Twice they were pushed back by small arms machine gun and mortar fire from deep bunkers on the slopes. The third time they used bayonets and drove off the Communists. The action lasted 10 hours

Elsewhere on the west-central front, UN troops were subjected to heavy artillery and mortar fire throughout the day

Stiff Communist resistance and spradic rain squalls slowed the Allied advance on the eastern front

The Reds were thrown off one peak north of Yanggu, but held fast to four others

The mountains of eastern Korea echoed with the blast of an all-out artillery barrage that set a new high for this sector

Associated Press Correspondent Stan Carter said an Allied tank force probing a river valley north of Yanggu was hit by heavy Red mortar and artillery fire and slowed by crude Communist roadblocks of logs and boulders

Reds on one mountain peak in the east successfully drove off day-long attacks by Allied troops The peak, northeast of Inje, was honeycombed with bunkers and pillboxes from which the Reds threw a murderous curtain of fire

The western front was relatively quiet

An 11-minute practice alert blacked out the South Korean capital of Seoul Saturday night A bright moon made it a perfect night for bombing and for some minutes there was speculation in Seoul that the Reds were opening their long expected air offensive

There is still no sign of any general Red offensive, but a dispatch from Hong Kong said the Chinese Communists are moving 100 000 militia troops to Korea

12 Still Hunted After Alabama Prison Break

Bloodhounds Trace Convicts Reported To Be Heavily Armed

SPEIGNER, Ala Sept 15 (AP)—Bloodhounds joined a statewide manhunt today for 12 convicts still at large after a mass break from Draper prison here

Nineteen men bolted last night after beating one guard into a coma and overpowering five others Seven were recaptured in an all-night search

The missing men are heavily armed with weapons taken from the prison arsenal, including two sub-machine guns, shotguns and revolvers, police said

The dogs were sent to Selma, where four of the convicts had been caught, and to Calera where four others are believed hiding in a wooded area

State patrolmen led the search, aided by city and county officers who set up roadblocks over much of Alabama

The last man recaptured was Hollis Richardson, serving 15 years for robbery He was caught in Selma in one of the two getaway cars

Warden B R Reeves said the ringleader was Frank Green a convicted murderer, who grabbed the guard at the front inside gate and overpowered him Green was serving life

Green had asked the guard to let him put some papers in the warden's desk outside the gate Reeves said

Among those still missing is one of Alabama's most notorious convicts 33-year-old Leo Self who had four previous escapes and two attempts in his record

Artist At Pottery Stricken With Polio

A 27 year-old ceramic artist for the Taylor Smith & Taylor Co is the city s fourth polio victim

An East Palestine physician diagnosed the illness of Miss Doris Coutant Friday as polio at the South Side Unit of Youngstown City Hospital

According to her office she had been feeling ill for several days and entered the hospital yesterday A telegram from her mother, Mrs Alfred Coutant, from the hospital, confirmed the case

Miss Coutant came here from Highland N Y and has been with the pottery two years She resides with Mrs Walter Emerson of St Clair Ave

Her case raised the county's total to 14 for the season An East Liverpool boy and a Wellsville girl were stricken earlier this week

Chester Infantryman Suffers Second Wound

A Lawrenceville Chester infantryman has been hit the second time in the Korean fighting

Corporal Donald Crawford 22 said in a letter received Friday by his parents Mr and Mrs Burhl Crawford, he was wounded in the shoulder and hospitalized in Korea He was wounded the first time in May

He has been overseas since February after being called back into the service as a reservist last October. He had served two years

Senate Votes Postal Raise

Minimum $400 Set For Nearly 500,000

WASHINGTON, Sept 15 (AP)—A bill carrying a minimum $400 annual pay rise for nearly all of the nation's 500 000 field postal workers was passed by the Senate yesterday

Final action came by voice vote It is estimated the measure will cost more than 200 million dollars a year in higher salaries The raises would be retroactive to last July 1

The Senate also took up and came near passing a pay raise bill for most other classified government workers, numbering about one million Action on this measure will be resumed Monday

Before passing the postal pay bill, the Senate had voted, 71 to 0, to approve an amendment by Senator Carlson (R) of Kansas providing better pay terms for low-salaried workers than had been recommended by the Senate post office committee

The Senate bill provides a minimum pay boost of $400 up to a maximum of $800, with raises above the minimum amounting to 8 8 per cent of the worker's present salary

The bill also provides a 20 per cent pay increase for fourth-class postmaster and a 20-cent-an-hour raise for postal employees paid on an hourly basis

A separate postal pay rise measure is pending in the House

Dahlia Show
Opens tonight at 6 p m, Memorial Auditorium Organ melodies Harmonettes, Scale Schemers Admission 25c Bring the family —Ad

Notice
Initiation for Ladies Auxiliary to be held Sunday has been canceled until next month.—Ad.

New Ceramic Field Opened

New Type Die Seen Radical Change

By ALTON FOUTTS

Pottery-making, the ancient art, has not succumbed as completely as other skills to the inroads of mechanization but a relatively new form of plastic pressing has been devised that promises to be one of the most radical changes in the industry

And at the same time it may open a new field for clay products —an acoustical ceramic tile

Most of the work of perfecting the process has taken place in Wellsville at the Die Division of Ram Inc the agency formed to exploit its possibilities after its development and patent by two Ohio State University graduates

The process is essentially the forming of ceramic objects from a plastic clay body of pressing in hard, gypsum cement dies It is an intermediate between jiggering and dry pressing

At the Columbus office Vice-President Andrew R Blackburn said that he and Richard E Steel who helped perfect the process while they were graduate students at Ohio State have sold their new method to seven Ohio pottery manufacturers

John F Bryer of East Liverpool, former Midland resident and manager of the Ram Die Division in Wellsville said all patents with the exception of the initial one carry his and Steel s names

Also president of Acme Craftware Co of Wellsville Bryer said the process has been sold to 35 firms in the United States two in Brazil and one each in Canada and Israel

In addition to development the Wellsville division trains representatives of purchasing firms in use of the process

Blackburn said his device has an advantage over conventional machines because it reduces drying time by hours takes up considerably less space and provides a fast method for turning out difficult designs.

WONDER WORKER. John F. Bryer, manager of the Wellsville Die Division of Ram, Inc., manufacturer of the new plastic pressing method, examines a trimmed bat in his right hand which the hydraulic press converts into the finished shape, in this case a corn roller dish, in his left hand. The object was formed when squeezed between the special hard plaster dies on the press at the center.

"Labor manufacturing costs are also considerably reduced ' he said

' We press the clay on plaster dies ' Blackburn said ' but release it instantaneously to eliminate any long waiting period "

The quick release is the key to the new process—made possible through the development of a special plaster for the dies

The pressing operating is performed against hard gypsum-cement dies which are inexpensive, easily constructed and in which very complicated detail and design can be incorporated

The dies are permeable though not to the naked eye Air under pressure forced through the die releases the formed object at the will of the operator This quick release allows the single die to replace the multiple dies or molds used in former operations

Here s the way Blackburn explained it

"In the simplest form of operation the dies are adapted to ordinary manually-operated hydraulic presses In operation a de-aired plastic clay charge, cut to size is placed on the lower member of the open die

' The two opposing die members are brought into registration by activating the hydraulic press spreading the clay and squeezing it into the ware-forming cavity to form the article

'Before opening the die the formed piece is released from the lower die by forcing air through the die and it adheres to and is carried up on the upper die as the press ram is returned to its normal position

It is then released from the upper die by air pressure and is caught by the operator "

Water squeezed into the dies during pressing is removed from them by vacuum supplemented at intervals by compressed air purging

(Turn to DIE, Page 2)

East Liverpool Review, published daily (evening) except Sunday at 210 East Fourth St, East Liverpool O Entered as second class matter at the postoffice at East Liverpool, O

Here And There In District

East Liverpool, Wellsville, Midland, Chester, Newell

Monday Trash Route

Here's the Incinerator Department's schedule for collection of bottles and tin cans Monday Smithfield St, Orchard Grove Ave, Princeton Ave, Columbia Ave, Oliver St, Fairmont St, Highland Colony, Gardendale, Maplewood to the city limits, Park Blvd, Beechwood, Armstrong Lane, Mayberry Lane, Hill Blvd, Manor Lane Midway Lane, Cain St and St Clair Ave

Attention K. of C.

Quarterly communion at St Aloysius Church, 8 30 Sunday morning —Adv

Air Force Recruit Leaves

Donald Cline, son of Mr and Mrs. C F Cline, 1823 St Clair Ave, left Thursday for Sampson Air Force Base, Geneva N Y, after enlisting in the Air Force He was employed at the Crucible Steel Co. He was honored at a farewell party given Tuesday night by members of the First Church of God and was presented a leather case

Car Thief Gets Year

Benjamin Brady Williams, 19 of Lisbon R D 3 was sentenced to a year and a day Friday by Federal Judge Charles J McKee at Cleveland for driving a stolen vehicle from Newell to East Liverpool last May He was accused of crossing a state line in a stolen car, a federal violation

Visit The Dahlia Show—

The best in America Musical program tonight Sunday High School Orchestra at 3 45 Relax at Memorial Auditorium and enjoy a show of color —Adv

Scout Board To Meet

The Southern District Boy Scout Board of Review will meet Monday night at 7 30 James D Bennett, chairman said today

Lisbon Marriage Licenses

James Louis Koran, truck driver, Salem and Violet Paulun, bookkeeper, Lisbon

Crusade For Peace

Every Saturday, 7 30 p m, St Ann's Church —Adv.

Injury Suit Asks $15,900

Earl Bradley of East Liverpool filed a $15,900 damage action Friday in Common Pleas Court at Lisbon against John Curtis Nunn of Midland for injuries allegedly received Sept 15, 1949, when struck by Nunn's car. An employee of Manufacturers Light & Heat Co at the time, Bradley claims he was servicing a meter at the East Ohio Supply Co. on the River Road The petition charges excessive speed and negligence

Virginia Lee Roseberry

Teacher of piano Special study course for adult beginners Phone 6392 for appointment —Adv.

Illinois Driver Fined

Allen H Dailey of Elmhurst, Ill, was fined $5 and costs today by Mayor DeMar Miller of Chester after he pleaded guilty to crashing the traffic signal at Carolina Ave and Fifth St He was cited by Police Chief Floyd Lyons this morning

Non-Support Case Continued

After taking testimony today in a non-support action against Robert Watson of West Sixth St, Municipal Judge George L Brokaw continued the case Watson testified he suffers a rheumatic heart condition and is unable to work. His wife, Donna Watson testified she had received no support for their child since July.

Driver's Hearings Postponed

Hearings scheduled today for six motorists before Mayor C C. Leatherberry of Wellsville have been postponed until next week to allow further checking on an ordinance All six were cited Thursday for driving on Commerce St while it was being resurfaced Five are from Wellsville and one from East Liverpool

Car Found Stripped

Wellsville police were called Friday afternoon to investigate a 1940 Ford found stripped near the Hollow Rock Road After being identified as belonging to a Steubenville woman, the matter was turned over to Jefferson County authorities

Dancing Every Saturday Night

Chester American Legion Post 121 Bob Hall and his orchestra, Featuring Tiny Fisher and Jayne Smith 9 to 12 Admission by paid up dues card —Adv

Exchange Club To Meet

The Exchange Club will meet Monday at 12 15 p m at the Travelers Hotel with Elmer Eiferd president, in charge

16 More Voters Register

Sixteen more East Liverpool voters registered Friday for the Nov 6 election at the County Election Board's office, matching the number who registered Thursday.

Ex-Chester Veteran Returns

Corporal Carl C Bowman of St Marys, W Va, formerly of Chester was among 142 Mountain State soldiers, veterans of Korea service, who landed at San Francisco Thursday

Plumber's Exam Set

William Shoub, secretary, said an examination for a city plumber will be conducted by the Wellsville Civil Service Commission Sept 26 at 7 30 at the City Hall This is the second exam for the position created by the death of John Wilkinson early this Summer Three men who took the exam last month failed to pass Application may be obtained from Shoub at 843 Main St

Television

Deacon T.V. Co will be open every evening until 9 o'clock except Wednesday Deacon Television Co, 629 St. Clair Ave. Phone 4801 —Adv.

Parked Car Hit

Wellsville police said a car operated by Clyde Fickes, 813 12th St, struck a parked car owned by Howard Welch of Hammondsville Friday afternoon at 3 50 on 13th St Minor damage was reported to both

Newell Firemen To Meet

A special meeting of the Newell Volunteer Fire Department will be held Monday at 6 p m at the station, Phillip Pelley, secretary, announced

Attention K. of C.

Quarterly communion at St Aloysius Church, 8 30 Sunday morning —Adv

Births Reported

Corporal and Mrs Jackie E Stowers, a son, John Cleveland, Aug 21, at the U S Army Hospital at Camp Roberts, Calif The corporal's parents, Mr and Mrs C L Stowers, reside at 1650 Park Ave

Mr and Mrs George Gogol 313 Grant St, Newell, a son, Sept 14 at City Hospital

Mr and Mrs Leonard Oliver, 715 West Eighth St, a daughter, Sept 14, at City Hospital

Mr and Mrs Isadore Pecka of Finley Road, Chester, a son, Sept 14, at City Hospital

Mr and Mrs Charles McKinnor of Maplewood, a daughter, Sept 14 at City Hospital

Mr and Mrs Audley Robert Porter of Franklin, a daughter, Ann Jeannette, Sept 14 in the Middletown (O) City Hospital Mrs Porter was formerly Miss Peggy Carpenter, a daughter of Mrs Jeannette Carpenter, East Liverpool Health Department nurse.

Mr and Mrs Donald Sullivan of Ohio View, a son, Sept 15, in the Rochester General Hospital The mother was the former Miss Ruth McBride of East Liverpool.

With The Patients

Mrs Charles Dunlap 1793 Chester Ave, Wellsville, is under observation at City Hospital

Miss Patricia Tecca, daughter of Mr and Mrs Adam Tecca of West Fifth St, underwent an appendicitis operation this morning at City Hospital

Miss Donna Wise, daughter of Mr and Mrs Calvin Wise, 975 Riverside Ave, Wellsville was brought home early today from a Dover hospital after being stricken with an apparent appendicitis attack while attending the Wellsville-Dover football game Friday night

We Have A Number Of Saws

Lawnmowers locks, etc that have been ready for their owners for several weeks Will you please call for your property Ceramic Key Shop, rear 515 Market St Phone 974 —Adv

Next Week's Union Meetings

Sunday—At Bendheim Building L U 172, Musicians

Monday—At Eagles Home, L U 42 Plasterers and Cement Finishers at N B O P Hall L U 132, Handle Casters and Finishers, L U 10 Turners and Handlers L U 86 Warehousemen, at Carpenters Hall, L U 140, Plumbers

Tuesday—At N B. O P Hall L U 16 Sagger-makers L U, 12 Jiggermen L. U 124 Decorators and Kilnmen, L U 155, Laundry Workers, L U 140, Porcelain Workers at Carpenters Hall L U 71, Roofers, at Civic League Hall, L U 1401, Domestic Workers

Wednesday—At N B O P Hall, Trades and Labor Council L U 195 Glost Warehousewomen L U 18, Dippers.

Thursday—At N B O P Hall, L U 138, Bisque Warehousemen L U 17, Kilndrawers L. U 257, Building Service Employees

Friday—At Carpenters Hall, L U 328 Carpenters and Joiners, at N B O P Hall, L U 9, Kilnmen, L U 163 Potters Supply and Refractories Workers, L U. 149, Porcelain Workers

Saturday—At N B O P Hall, L U 61, Bakery and Confectionery Workers

Loafing

(Continued from Page One)

"I had heard that men were standing around doing nothing, and drawing $2 to $2 50 an hour for doing it," Wheeler continued "I decided to see for myself if it was true"

He donned overalls, a khaki shirt, work shoes and a battered straw hat and drove to the site of the vast construction job, across the river from Augusta, and tried to look like a working man.

After getting the bad news about the job, Wheeler just drifted around jawing with first one group and then another Mostly he just looked.

"This is a big place," Wheeler pointed out— It may be that a lot of work was going on somewhere else, but I sure didn't see it. And from what I heard, the same kind of thing I saw was going on all around"

One gang of about 15 men was digging a hole by the side of the road The hole was so small and the work crew so big they got in each other's way It was really no wonder, he said, one man smoked a whole cigarette between swings of his shovel

Wheeler said he knew that if he went to the construction site looking like a Congressman he wouldn't learn anything Dressed as a laborer he learned plenty.

Deadline To Redeem Bridge Tickets Sept. 30

District motorists were reminded today that Sept 30 is the deadline for redeeming outstanding tickets on the East Liverpool-Chester Bridge

A E Schonhardt secretary-treasurer of the State Bridge Commission, said any tickets or coupons received after that date will not be redeemed

They should be mailed to the commission at 3140 LeVeque Lincoln Tower, Columbus, 16

The bridge was freed June 15.

El Salvador is the smallest and most densely populated of the Central American republics

Proceedings of the Courts

Municipal

NEW ENTRIES

R F Prescott vs Arlene Musser judgment for $419 33 and costs

Robert Thomas, d b a Vets Sohio Service vs Richard Buckley attachment released on plaintiff's motion

In re Application of Wesley McCune for appointment of a trustee, trustee appointed restraining order issued

James E O Grady executor of the estate of Floyd A Means, vs Edwin and Christine Russo, judgment vacated by agreement of plaintiff and defendant

Lane Bryant Inc, vs Mr and Mrs Elmer Stewart judgment for $43 14 and costs

C Orville Wilson d b a Wilson Market, vs Gordon Miller, judgment for $68 55 and costs

In re Application of Minnie Wilson for appointment of a trustee trustee appointed, restraining order issued

Spear & Co vs Everett McKinnon judgment for $70 34 and costs

Harold Diddle, d b a Diddle Grocery, vs Virginia Beaver Hall, judgment for $15 85 and costs

Iva Pethtel d b a Pethtel's Grocery vs Clemmie Robinson, judgment for $124 and costs

ASSIGNMENTS

Tuesday

I R Roberts, Inc, vs Henry T Thurman

Paul Menear vs Victor E Walters

Fredland's vs Mildred Harley

George Van Atta Grocery vs Edward P. Gallagher

Wednesday

Boiler Tube Co vs Webb Corp

Novadel-Agene Corp vs same

Knight & Bostwick vs Earl Reed

Robert Thomas, etc, vs John Buckley.

Thursday

Angelina Colista vs Paul Nykos etc

William T Kind vs Reginald Farnsworth

Paul E Durbin vs M Grant Rice.

M L Zack vs George Curry

Briggs Radio Sales & Service vs Charles Masters

Friday

Arthur Lee Irwin vs Army Surplus Store (motion).

James Bonessi vs Kermit Wayne Martin (motion).

William B Douglass, etc, vs Americo Barney.

Common Pleas

NEW CASES

East Liverpool City Hospital vs Lawrence E and Hazel Chamberlain, Calcutta, action for money only, $393 99 claimed due, with interest from May 29, 1949

Anna Monroe Lyons, East Liverpool, vs Anna Fernandez Canton, equitable action for partition of property.

Berkshire Mutual Fire Insurance Co vs Paul Graves, Lafollette, Tenn, action for money only, amount claimed $935

Louise T Rossi, Wellsville, vs Chester M Hanna, Lisbon, action in bastardy.

In Re Appropriation of an easement for highway purposes over the lands of Jesse S and Mabel C Rupert of Columbiana for the improvement of State Route 7, appeal of amount offered as compensation by the State Highway Department

Same over lands of Lawrence and Josephine Neal, same

Same over lands of Grace G Simon, Cora M Treaster and Rola E Simon, same

Earl Bradley, East Liverpool vs John Curtis Nunn, Midland, action for money only, $15,900 damages for injuries

Die

(Continued from Page One)

of the dies In purging, the vacuum is momentarily shut off and compressed air is applied for a short period Water bubbles to the surface of the dies and is sponged up

Blackburn said that compared to casting, the manual operation showed a marked advantage in labor savings—as much as 75 per cent

Compared to jiggering the savings are not so outstanding he added Everything with respect to the pressing setup must be efficient in order for the press to compete at all with jiggering the normal small round shape.

On large shapes, or shapes which are difficult to jigger, the pressing operation competes favorably, he said

Already the firm is at work on a process that may open vast new horizons to the pottery industry

It's an acoustical ceramic tile that conceiveably could replace the present inflammable, easily-stained fiber

Virtually ready to show manufacturers the tiles are one inch thick, one foot square, weigh about two pounds and are fired at 2200 degrees Farenheit

Bryer said he already is dickering with a national firm to open a plant at Wellsville for the manufacture of these tiles He said the firm indicated it may open six other similar plants in the U S

Blackburn pointed out that the Ram, Inc, method can be applied in the heavy clay industry, in the manufacture of chemical and electrical porcelain, in art and dinnerware and in the roofing tile industry

The corporation hopes to establish several sales agencies in Europe soon, he added.

Ohio firms using the process include the Acme Craftware Co, the R Thomas & Sons Co of Lisbon, the Robinson-Ransbottom Pottery Co of Roseville, the Diamond Pottery Corp at Crooksville, and the Gem Clay Forming Co, the Royal China Co and the Carnegie Pot Co, all of Sebring

Rocket Motors Use Ceramic Linings

BEDFORD, Pa Sept 15 (AP)—Two Ohio scientists said today that—based on test demonstrations—it "seems only a matter of time until rocket motors will be ceramic-lined"

W H Duckworth and H Z. Schofield of Battelle Memorial Institute, Columbus addressed the Fall meeting of the Refractories Division of the American Ceramic Society

"The utility of ceramic linings for rocket motors has been demonstrated" they said, adding that research during recent years has produced both better materials and better designs to do the job

As a result, the two reported, such motors have withstood the most severe conditions of test-stand firings More extensive testing is needed before the worth of the linings is definitely known, the Ohioans said

BE SECURE INSURED

INSURANCE

Don't leave your keys in your car when you park. DO have complete automobile insurance coverage through a reliable agency that will settle your claims quickly and get you the money when you need it most.

THE POTTERS INSURANCE AGENCY

E W HENDERSHOT, MGR

57 BROADWAY PHONE 1370

TREAT YOUR FAMILY TO DINING OUT PLEASURE

—away from cook-pots and dishes Delicious, well-prepared dinners—chicken, seafood, steak and other favorites, moderately priced.

TRAVELERS HOTEL

DINING ROOM

117 EAST FOURTH STREET

Save $50 to $150.00

IN THIS BIG PRICE REDUCTION

Olympic

America's Favorite

TELEVISION

Get the Set You've Been HEARING About READING About!

14"-17"-20" SCREENS

For real honest-to-goodness television Month after month of dependability, there's nothing like OLYMPIC For the finest in cabinet styling, for four-way quality that means TV at its best Best of all save on this big price reduction.

CENTRAL SERVICE

Seventh and Jackson Phone Main 5670

AUTOMOBILE WANTED

If you have a car to sell this is your opportunity to sell it immediately. The Review Want Ad reproduced below produced 12 calls from persons wishing to buy the car

This Review Want Ad Sold the Car

FORD 1941 Coupe radio heater, spot light, sun visor and 5 good tires Phone 3861 RX 3

11 others still are looking for a similar offer If you have a car to sell and wish to reach these prospective buyers, Phone 45, ask for a Want Ad-Taker have her insert an inexpensive ad for you. Phone your ad by 5 30 p m for the next day's paper. Reach these buyers right away while they are still interested.

FINANCIAL TIPS

Are You In Need Of Extra Money?

For A Car, Home Repairs, Appliances Or Any Other Essential . . .

. . . If you are—we invite you to come in and see how easily a low cost loan can be arranged, quickly, confidentially.

THE FIRST NATIONAL BANK

EAST LIVERPOOL OHIO

A Complete Friendly Banking Service

CONSUMER CREDIT DEPT PHONE 5[illegible]6

MEMBER F. D. I. C.

Entertaining is fun when you have a half-gallon of Borden's Ice Cream

Everyone likes ice cream, any time of the day . . for lunches, dinner desserts, or party snacks. And it's so easy to serve no work or worry or fuss. Just keep a half-gallon of Borden's Ice Cream handy in your freezer compartment or food freezer, and you're all set It's economical, too, in the big half-gallon package!

Guaranteed by Good Housekeeping

THERE'S A Borden's DEALER NEAR YOU

James T. Fortiner

Pharmacist

515 Washington St.

East Liverpool, Ohio

VALLEY MOTOR SALUTES THE 1951 FOOTBALL SEASON

We take this opportunity to wish the district high school elevens the best of luck during this football season

We urge the football fans to support their favorite team throughout the season, win or lose.

For your convenience we have the schedules of the district teams Please clip this ad for further reference during the season.

EAST LIVERPOOL

Sept. 14—Cleveland West, home
Sept. 21—Steubenville Big Red, home.
Sept. 28—New Philadelphia, away
Oct. 5—Toledo Devilbiss, away
Oct. 12—Youngstown Rayen, home.
Oct. 18—Ashtabula, home
Oct. 26—Martins Ferry, away
Nov. 2—Salem, home
Nov. 9—Canton Timken, away
Nov. 16—Wellsville, home

CHESTER

Sept. 14—Toronto, away.
Sept. 22—Wellsville, away.
Sept. 29—New Cumberland, home.
Oct. 6—Jefferson Union, away
Oct. 13—Newell, home
Oct. 20—Yorkville, away
Oct. 27—Brookfield, home
Nov. 3—Darlington, away
Nov. 10—Tiltonsville, home

NEWELL

Sept 7—Moundsville, away
Sept. 15—N. Cumberland, home.
Sept. 22—Brilliant, away
Sept. 29—Mt. Pleasant, away.
Oct. 6—Cameron, home.
Oct. 13—Chester, away.
Oct. 20—Open.
Oct 26—Wellsburg, away.

WELLSVILLE

Sept. 14—Dover, away
Sept. 21—Chester, home
Sept. 28—Wintersville, home
Oct. 5—Toronto, away
Oct. 12—Salem, home
Oct. 19—Tiltonsville, home
Oct. 26—Mingo, away
Nov. 2—Linsley Inst., home
Nov. 9—Leetonia, home
Nov. 16—East Liverpool, away

The Valley Motor Transit Company

Deaths and Funerals

Ex-City Man Dies In Fall

J. W. Lasky Killed On Job In Cincinnati

Services for John W. Lasky (Leskovjansky), 37, former East Liverpool resident who fell to instant death Thursday in Cincinnati, will be held at 9 a. m. Monday at St. George's Catholic Church in Libson.

Rev. Bernard Bretz of Youngstown will officiate. Burial will be in Lisbon Cemetery.

Lasky fell 50 feet while helping construct a scaffold at the A. W. Ford Co. building.

Fellow workers said he apparently became ill, fell to the scaffold and then slipped between it and the face of the building.

In his wallet, police found a rabbit's foot good luck charm.

A son of August and Anna Leskovjansky, he was born Oct. 19, 1913, in Pittsburgh, and spent most of his life in East Liverpool, moving to Cincinnati two years ago.

He was a member of St. Agatha's Catholic Church at West Point.

He is survived by his mother, Mrs. Andrew Kundrick, 328 East Chestnut St., Lisbon, and two sisters, Mrs. Sue Tucker of West Point, and Mrs. Mildred Cooper of Cincinnati.

Friends may call Sunday afternoon and night at the Kundrick home in Lisbon.

Christian Berger

Christian O. Berger, 1122 Main St., Wellsville, Pennsylvania Railroad employee, died early this morning in City Hospital, following a week's illness. He was taken to the hospital Thursday. He was 65.

A conductor, he was employed by the Pennsy for 44 years, including 33 in Wellsville. He was a member of the Christian Church, Elks Lodge 1040 and the Brotherhood of Railway Trainmen.

He leaves his widow, Mrs. Gracia Peters Berger; two daughters, Mrs. Paul Barth of Wellsville, and Miss Dorothy Berger at home, and one grandson.

The body was taken to the MacLean Funeral Home for rites Tuesday at 2 p. m. by Rev. L. E. Evans. Burial will be in Springhill Cemetery.

Friends may call Sunday and Monday nights at the funeral home.

Mrs. E. C. Leatherberry

Mrs. Lura Cooper Leatherberry, wife of Edgar C. Leatherberry of near Toronto, died Friday in the Ohio Valley Hospital, Steubenville, following a several weeks illness. She was 73.

A daughter of Wooster T. and Martha Chaney Cooper, Mrs. Leatherberry was born Oct. 4, 1877, near Knoxville, Jefferson County. She was married in 1898. She was a member of the Knoxville United Presbyterian Church.

She leaves a son, H. Wilbur Leatherberry at home; a daughter, Mrs. George B. Gray of Toronto; a brother, Dr. H. W. Cooper of Cleveland, and a grandson.

The body will be removed tonight to the home on the Toronto-Knoxville Road where funeral services will be held Monday at 2:30 p. m. by Rev. H. C. Sterrett, former pastor of the Knoxville church. Burial will be in Knoxville United Presbyterian Cemetery.

Friends may call tonight and Sunday at the late home.

John Clark

Burial service for John Clark of Akron, a retired railroader and former Wellsville resident, was conducted Friday afternoon in Springhill Cemetery by Rev. W. E. Speaker, pastor of the Central Methodist Church in Wellsville. He was 78.

Clark died Wednesday night in an Akron hospital. He had went to Akron several years ago after retiring as a machinist for the Pennsylvania Railroad Co.

A son of the late Bartlett and Rachel Clark, he was born on a farm near Yellow Creek in Jefferson County and lived in the vicinity most of his life.

Surviving are a daughter, Mrs. Lela Oriel, and a sister, Mrs. Vine Morgan of Akron; a brother, Jess Clark of Canton, and several area nieces and nephews.

Mrs. Mary Wright

Mrs. Mary E. Wright, 77, died Friday at 11:15 p. m. in her home, 406 Vine St., following a long illness.

Mrs. Wright was born in Industry and spent most of her lifetime in East Liverpool. She was a member of the First Methodist Church.

She leaves a son, Harry R. Wright of Cleveland; a brother, Joseph Mehaffie of Youngstown, and one grandchild.

Rites will be held Monday at 1 p. m. in the Martin Funeral Home by Rev. Stanley H. Mullen. Burial will be in Oak Grove Cemetery at Industry.

Friends may call Sunday afternoon and night at the funeral home.

David T. Jones

Services were held in the Orville Scott Funeral Home in Beaver Falls this afternoon for David Truman Jones, 71, formerly of Wellsville, who died Thursday morning in Providence Hospital in Beaver Falls. Burial will be in Beaver Falls Cemetery.

Jones was a motorman for the Steubenville, East Liverpool & Beaver Valley Traction Co. for many years before going to Beaver Falls.

He leaves his widow, Mrs. Tillie Jones; two daughters, Mrs. Hazel Cook and Mrs. Louise Scranton, and a son, Lloyd Jones, all of Beaver Falls.

Real Estate Board To Tour Millport Farm

LISBON, Sept. 14 (Special)—The Columbiana County Real Estate Board will tour the Edwin Copeland farm near Millport at 4 p. m. Tuesday to observe soil conservation practices.

H. L. Reuter of the Soil Conservation Service, will be the guide.

Members and guests will meet at the office of Clyde Tschantz of Lisbon, board secretary, at 3:30 p. m. A dinner meeting will be held at the Wick Hotel here at 6:30. Joe Fisher of Salem is president.

Dealers Given O.K. On Car Price Boosts

WASHINGTON, Sept. 15 (AP)—The government yesterday authorized automobile dealers to pass along to their customers any factory price increases on new cars.

The order was issued shortly after General Motors, giant of the industry, filed new price lists asking increases for its makes of cars.

The Office of Price Stabilization did not immediately make public the amount of increases proposed by G. M.

4-H Club News

Graded project books were returned to members of the Oak Grove Snappy Stitchers 4-H Club when they met Thursday night at the school.

Project ribbons, pins and hats were awarded to the group Friday at the Columbiana County Fair. A discussion was held on the club's booth.

Joyce Mohn had charge of games, and with Carol Huston served lunch.

Tone Beaten By Love Rival

Actor In Hospital After Battering

(Continued from Page One)

with shoulders like a fullback, emerged with his knuckles skinned raw and a mumbled apology.

"I'm sorry to hear the guy's in a hospital," he said. "I hope he's not hurt bad."

Tone, 46, scaled 155 pounds. Neal, 35, weighed 180. All blows but the first one, according to Neal, were delivered by him.

"The first blow," Miss Payton contradicted, "knocked Franchot down. He was completely out. Tom beat him unmercifully after that."

A neighbor who glimpsed the scrap in Miss Payton's patio early yesterday morning said she pulled Neal away after he had rendered Tone supine.

The fight took place the day after Miss Payton obtained her final decree of divorce from her second husband, John Payton, a used car salesman. Events leading up to it follow:

Miss Payton, 25, had been dating Tone steadily until about a month and a half ago. Last year, in fact, she figured prominently in a child custody battle between him and his ex-wife, Jean Wallace, now married to actor Cornel Wilde.

Tone testified at the hearing that he frequently had observed Miss Payton in the nude. Hollywood reports were that they soon would marry.

Then along came Neal. He and Miss Payton met at a party. It was a swimming party and, as Miss Payton admitted later in the public prints, it was the he-man figure Neal cut in a swim suit that attracted her to him. Exit Tone.

There ensued a whirlwind courtship climaxed by the announcement of the pending Payton-Neal nuptials. Miss Payton, however, apparently wasn't sure. Thursday night she stepped out with Tone on a tour of Hollywood cabarets.

"I don't know exactly how it started," she said, "but I do knew that Mr. Tone did not strike first. I didn't say anything and neither did Franchot."

The neighbor, Judson O'Donnell, described the beating to police as "a methodical, sickening thing of about 30 blows".

"Tone tossed a right at me," Neal maintained. "I ducked, and crossed a right to his jaw, and he flew backward 10 feet and down. I was on him like a cat."

In a conference at the office of his lawyer, Neal was reported to have blamed the actress for playing him and Tone against each other for her affections.

His version had Tone as the belligerent and himself as a reluctant combatant due to his advantage in age and condition.

"What could I do?" he wanted to know.

Neighbor O'Donnell said Miss Payton came running out of the house. "What did you do?" he quoted her as saying. "Why did you do it to him, Tom?" Neal's answer, said O'Donnell, was: "Because he asked for it."

Miss Payton finally came out of seclusion last night to say that she and Tone may issue a joint statement on the affair.

"This has been a terrible, ghastly thing," she observed.

The sturgeon was plentiful in North American waters before 1900.

Trip

(Continued from Page One)

shortly before 10 looking for help. Meanwhile, she said she had asked the Bus Terminal to hold the Greyhound in case she was a little late.

A passport was out of the question—applications must be made weeks ahead. And the Health Board can't furnish a birth certificate in a morning's notice if the birth never was recorded, as was the case with Mrs. Tice.

The only alternative, it developed, was an affidavit from two persons that they had personal knowledge of Mrs. Tice's background and that she was born in the United States of citizen-parents.

By that time, it was 10:05—the bus was due to leave in 15 minutes. And all the legal brains in the building were tied up. Judge George Brokaw was on the bench hearing a criminal case and Solicitor John B. McDonald was prosecuting and Attorney William S. Foulks was defending.

Then Robert Popp, Review City Hall reporter, borrowed some Health Board stationery, batted out the affidavit on a Municipal Court typewriter, using legal phrases picked up in years around courts. The signers were available, too, Mrs. Tice's sister and her husband, Mr. and Mrs. George Davis.

They were able to make affidavit that they knew that Mrs. Tice was born in 1927 in St. Clair Township of parents who were U. S. citizens. At 10:19 Court Clerk Harold L. Powell finished the job of notarizing the papers after Attorney Foulks checked them and inserted the maiden name of Mrs. Tice's mother.

Then Mrs. Tice and her relatives started a flying trip for the Bus Terminal.

Mrs. Tice said the Army telegram did not say whether her paratrooper husband was injured in an accident or suffered the hemorrhage naturally. In service seven years, he has been overseas since 1947.

Horse Show Will End Fair

Granges Take Over After 4-H Program

(Continued from Page One)

president, handed a key to the new $8,000 4-H building to King Coffee, who responded for the 4-H Council.

Charles Haas of Columbus, district extension superviser, complimented the Fair Board and county commissioners for making the building possible. "A county's youth is its most important crop," he emphasized.

A $30 prize for the best entrant among 11 floats paraded by 4-H clubs went to the Peppy Pals of New Waterford. The Willowettes of Salem took second and $25, Flying Fingers of Summitville, third and $20, and Lisbon Good Luck, fourth and $15.

Other floats all receiving $5, were entered by Jolly Jills Senior of New Waterford, Calcutta Golden Girls, Country Gentlemen of Wellsville, Elkton Chipperettes, Churchhill Chippers of Elkton, Fairfield Junior Homemakers and Elkton Merry Maidens.

Martin Haefke of Youngstown $10 for first place in a weight-pulling contest for pony teams, dragging 2,800 pounds 4 feet 3 inches.

The other five entrants in order of finish were Ike Skeels of Lisbon, Harold Rogers of Toronto, Dutch Burket of Warren, Howard Morckel of Salem, and Fred Skeels of Toronto.

First-place awards in three pony races went to Dick Reese of East Liverpool, and Dick Burt of Columbiana R. D. 2, who was up on two winners. Barbara Cope of New Waterford won the free-for-all horse race.

Music was furnished by High School Bands from Salineville and Columbiana. The Columbiana County Homemakers Chorus sang for the evening program.

REFRIGERATOR WANTED

If you have a refrigerator to sell, this is your opportunity to sell it immediately. The Review Want Ad reproduced below produced 5 calls from persons wishing a refrigerator.

This Review Want Ad Sold the Refrigerator

SERVEL refrigerator, 5 cubic foot, excellent condition. Telephone Wellsville 950-M after 6:30 p. m.

4 others still are looking for a similar offer. If you have a refrigerator to sell and wish to reach these prospective buyers, Phone 45, ask for a Want Ad-Taker, have her insert an inexpensive ad for you. Phone your ad by 5:30 p. m. for the next day's paper. Reach these buyers right away while they are still interested.

We'd Love To Photograph YOUR BABY

(Confidentially, we love babies and they're our favorite subject for the lens). Bring your little darling in and we can assure you of a portrait that will capture his sweet charm and personality.

PON'S STUDIO
PHONE 4132 524 MARKET ST.

FREE DELIVERY SERVICE FROM STORE-TO-DOOR
CALL 574
OPEN A 30-DAY CHARGE ACCOUNT
IRWIN DRUG CO.
"A Neighborhood Store Serving Your Community"
1216 AVONDALE ST.

14 million buyers can't be wrong!

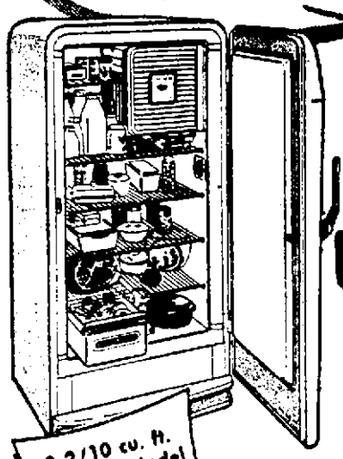

—so don't take less than a genuine FRIGIDAIRE America's No. 1 Refrigerator

8-2/10 cu. ft. Standard Model only $244.75

New Low Terms. 15% Down. 18 Months Time On Balance

Get rid of that too-small refrigerator now! Model illustrated gives you modern conveniences and plenty of storage space for at least a week's supply of all kinds of foods—plus—SAFE-COLD from top to bottom. See all these features:

- Super-Freezer holds over 29 lbs.
- More than 15 sq. ft. shelf area
- Cold-Storage Tray
- Quickube Ice Trays
- Lift-out half-shelf
- Bin-size Hydrator
- Famous Meter-Miser

Come In! Ask about all the new Frigidaire Refrigerators!

TROTTER Hardware
624 Dresden Ave. Phone Main 1244

ENTERPRISE'S KOAL KIDS

And you'll save a lot by ordering our quality coal now, while our Summer prices offer great savings. Phone us today.

Enterprise Coal Co. Phone 99
PITTSBURGH-CHAMPION WEST VA. SPLINT & DISCO
Since 1896
652 WALNUT ST. • East LIVERPOOL

MAGNIFICENT Magnavox TELEVISION

THE BILTMORE with big 17" rectangular picture tube. Exclusive Magnascope picture system eliminates glare, "snow" and flicker. High fidelity 12 inch speakers assures full-range sound. Synchromatic tuner, concealed antenna and super-sensitivity. Rich mahogany finish. 298.50

Better Sight
Better Sound
Better Buy Magnavox

Just Call
MAIN 1037
ACME
MIDLAND 7161
THE VALLEYS FINEST IN TV
Open Evenings until 10 o'clock Sight!

Announcement

We have just completed arrangements to handle the complete line of Armstrong furnaces, winter air-conditioners and oil burners. The Armstrong Furnace Company, with manufacturing plants at Columbus, Ohio and Des Moines, Iowa, is one of the world's largest manufacturers of warm air heating equipment and offers a broad selection of oil, gas and coal-burning units for your comfort and convenience.

The fact that we handle a complete line of home-heating equipment is important to you! Why? Because it means we can furnish the ideal unit for your home, whether your home is new or old—large or small. And we can suit your preference for fuel—oil, gas or coal. You can depend on proper installation, too, because our installers are fully trained.

Come in soon and discuss your home-heating needs with us. We are eager to serve you.

CHAMBERLAIN
Engineering in Heating & Air Conditioning
215 and 217 W. Sixth St. Phone Main 372

stay clear of financial worries

Save Regularly With Central Federal

● Be "at ease" financially . . . have a backlog of cash ready to take care of unexpected expenses. Start now to save a small amount regularly with Central Federal. Every six months we add liberal earnings to your savings total. You'll be surprised how quickly you can build a comfortable cash reserve this easy way. Come in and open your Savings Account today.

Central Federal Savings And Loan Association
601 Main Street Phone Wellsville 917
Wellsville, Ohio

OFFICERS
William T. Pomeroy, President
T. A. Hibbins, Vice-President
Charles Couts, Secretary

DIRECTORS
C. N. Brannan T. A. Hibbins
E. K. Koos
C. D. Platt
George Lowry
William T. Pomeroy
Charles Couts

for SMARTNESS!..
for SMOOTHNESS!....
for COMMANDING POWER!..

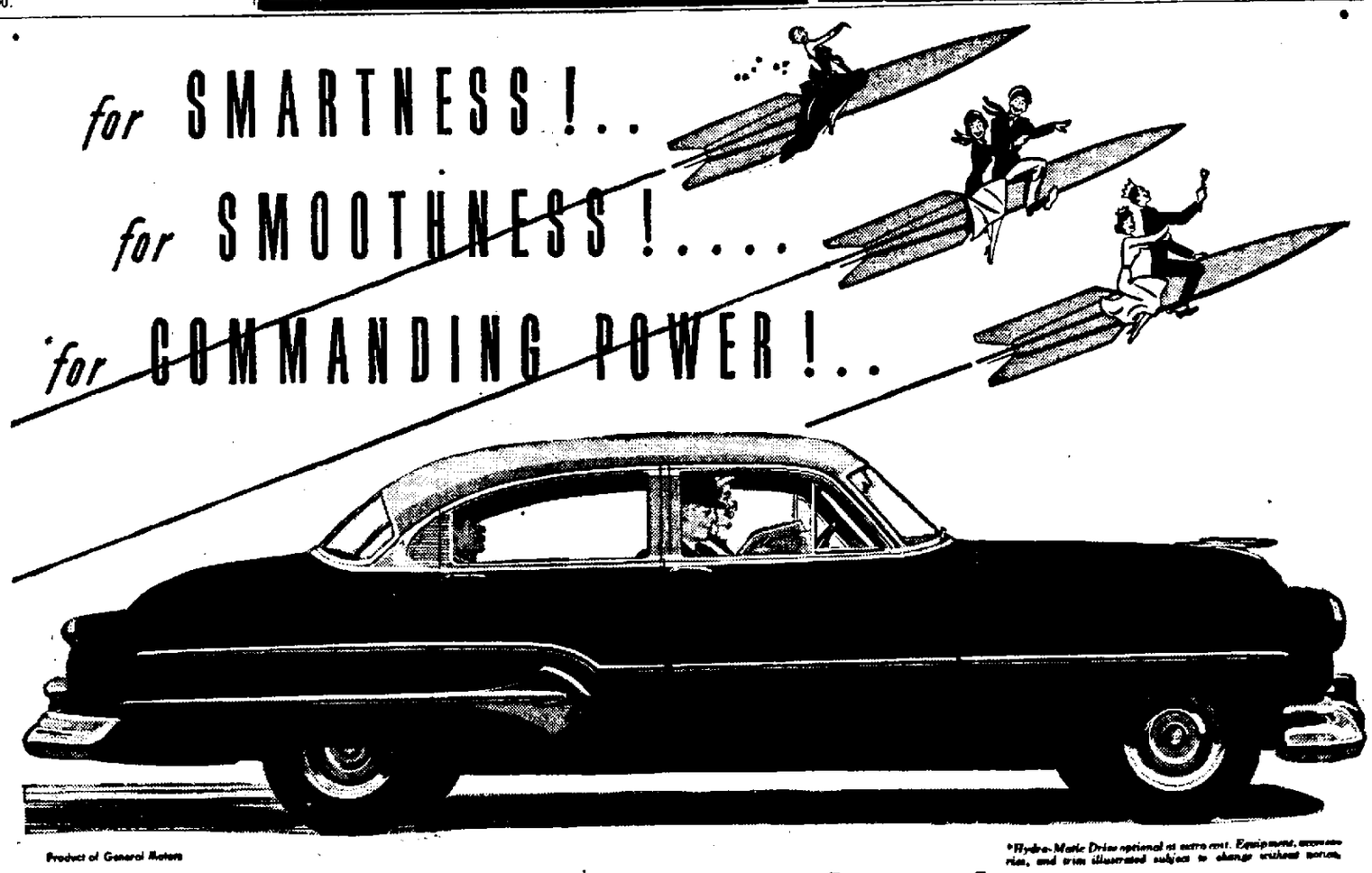

Product of General Motors

*Hydra-Matic Drive optional at extra cost. Equipment, accessories, and trim illustrated subject to change without notice.

IT'S THE "ROCKET" FOR YOU!

The going's always glamorous in Oldsmobile's glorious new "98"! Dramatic new beauty is evident in the flow of every graceful line. The power is "Rocket" Engine power—superbly smooth and thrilling as Oldsmobile's great new engine pairs with velvet Hydra-Matic*! Inside, there's regal comfort in seats that are soft and broad and deep. Drive the radiant new "Rocket 98"!

"ROCKET" OLDSMOBILE "98"

SEE YOUR NEAREST OLDSMOBILE DEALER

LITTEN MOTOR SALES "By George"
433 Walnut Street Phone Main 1220

NewspaperArchive.com

East Liverpool Review

Established Oct. 25, 1879, as a weekly and June 16, 1885, as a daily newspaper in continuous publication. Merged in 1924, with The Tribune (established in 1876).

Published daily (evening) except Sunday by The Brush-Moore Newspapers, Inc., Review Building, 210 East Fourth Street, East Liverpool, Ohio. Entered at the postoffice at East Liverpool, Ohio, as second class matter under act of March 8, 1879.

MEMBER OF THE ASSOCIATED PRESS: The Associated Press is entitled exclusively to the use for republication of all the local news printed in this newspaper, as well as all AP news dispatches. SPECIAL REPRESENTATIVE: The John W. Cullen Company, Cleveland office 1319 Terminal Tower; New York office, 630 Fifth Ave.; Chicago office, 230 North Michigan Ave.; Cincinnati office, 617 Vine St.

MEMBER AMERICAN NEWSPAPER PUBLISHERS ASSOCIATION, MEMBER OHIO NEWSPAPER ASSOCIATION, MEMBER AUDIT BUREAU OF CIRCULATIONS, MEMBER OHIO SELECT LIST.

PRIVATE TELEPHONE EXCHANGE, all departments. Main 45, between the hours of 7:30 A. M. and 7:00 P. M. After 7:00 P. M. or Sundays and Holidays: Circulation department 45, Advertising department, 44; News department 47 and 48.

SUBSCRIPTION RATES

BY CARRIER per week 30 cents, BY MAIL payable in advance: Columbiana county, Ohio, Hancock county, W. Va.; Beaver county Pa.; and all points within 25 miles of East Liverpool, one year $5.00; six months $2.75; three months, $1.50; one month, 75 cents. Outside rates given upon request. No mail subscriptions accepted in localities served by carrier delivery.

Saturday, September 15, 1951.

Take In The Flower Show

One of the hardest working organizations in town is the East Liverpool Dahlia Society, whose annual show opens tonight at Memorial Auditorium and continues through Sunday.

Brought together by their common love of beauty in flowers, they have the true flower lover's inclination of wanting to share their treasures with others. Nothing pleases them quite so much as a well-filled auditorium on the nights of their annual show.

The trouble is that the public doesn't take to a flower show like it does to a football game or a troupe of visiting radio personalities. It's one of those facts that's sad, but true.

So this is a frank appeal to the public to take a little time this week end, especially Sunday afternoon or evening, to drop down to the Flower Show and look over the Dahlia Society's handsome products from this year's gardens. It's really quite a sight.

Oatis Is A Symbol

It takes no imagination to understand how the Allied ban on flights by Czech planes over West Germany might spark off a war in Europe.

If that happened, it might seem that Czechoslovakia's imprisonment of William Oatis, Associated Press correspondent convicted on a trumped-up charge of treason, had been magnified beyond its actual importance.

It is assumed that the ban on Czech planes is a means of putting pressure on the Czech government to release Oatis.

The fact is that the injustice to Oatis could not be magnified too much. Oatis is a symbol of the fundamental clash between the Communist conspiracy and the rest of the world. His trial on trumped-up charges and his imprisonment were part of a deliberate plan to insult all governments which deny the right of politicians to deprive human beings of freedom.

In the 18th Century, an English master mariner named Robert Jinkins was stopped on the high seas by Spaniards, who robbed his vessel and cut off one of his ears. The incident helped to precipitate war between England and Spain, not because of Jenkins' ear, but because of the attitude of Spaniards who believed they had grown strong enough to cut off Englishmen's ears with impunity.

The time has not yet arrived, in 1951 when puppets of Moscow can imprison Americans on trumped-up charges—just to show their strength.

Available Bowles

If the United States ambassadorship to India is one of the world's "most sensitive" diplomatic posts—as it usually is described—the appointment of Chester A. Bowles to occupy it is puzzling.

So far as is known to any of the critics or admirers of Bowles, he has only one qualification to be an ambassador, and it is a minor one. He is available.

He is available because he was defeated when he ran for re-election as governor of Connecticut last November. John Davis Lodge a Republican, converted Bowles into a species of lame Duck.

Ever since, it has been a favorite conjecture in Washington that Bowles would get some kind of an appointment, as is the custom where lame ducks are concerned. He had reached that desirable status as a party regular which guarantees employment on the public payroll. He reached it by loyalty beyond the line of duty under Franklin D. Roosevelt and Harry Truman.

It is to be hoped that Pandit Nehru, who already is a little confused about the United States, will understand about Bowles.

The Flies Gathered

There is this peculiarity about public feeling in the case of fresh allegations that specialists in the technique of the fast buck made a good thing out of the Reconstruction Finance Corp.—it is not surprising. It is shocking, but it is only what is to be expected when public money is left unguarded.

When open-faced pies are set on the window sill to cool, they draw flies. No one is surprised when the flies gather.

The only thing left to be learned from the records of the R. F. C. and accompanying evidence like that dug up recently by the St. Louis Post-Dispatch in the case of a company whose legal representative at one time was the present chairman of the Democratic national committee, is about the characteristics of the flies.

Some of them mastered the knack of making themselves look like raisins, blueberries, cherries, blackberries, peaches, apples and all the other ingredients of pies. That is, they concealed the fact they were flies by pretending to be something else, which was a new wrinkle in getting money out of the U. S. Treasury. In the future it will have to be allowed for when pies are set out to cool, if that is to continue to be the practice in Washington.

The Cape Johnson Deep, in the Philippine Sea, goes down more than 27 times the height of the Empire State Building.

Behind The News

By George Sokolsky

Truth Of The Red Ring Is In The Evidence

It must be clear by now, even to the most unwilling, that from 1934 until recently the internationalist Communist movement conducted a conspiracy in the United States, with the object of infiltrating government offices, publishing houses, the educational system, etc.

Men and women, tried in our courts, have been convicted of espionage, perjury and contempt in connection with this conspiracy.

Naturally, a conspiracy of this nature, on a worldwide scale, is difficult to prove because, by its very nature, it is secretive.

The conspiracy usually is disclosed by hearsay evidence, which affords a clue to the members of the conspiring group. Occasionally one of the conspirators turns in his evidence. Such persons as Whittaker Chambers, Louis Budenz, Elizabeth Bentley and Hede Massing are of this character.

—:—

OR POLICE agencies, such as the F.B.I., maintain agents within the conspiracy who lead directly to the persons involved. Angela Calomiris and Matthew Cvetic are of this character.

But essentially the best evidence has come by the slow and difficult process of piecing together bit by bit what, on the surface, appears to be unrelated hearsay. When the mosaic is put together, a clear picture appears.

Take the Price sisters, of whom Elizabeth Bentley testified before the McCarran committee, as an example.

There are two of them, Mildred and Mary. Mildred was, according to Miss Bentley, the organizer of the Communist party unit in the Institute of Pacific Relations. Mary was secretary to Walter Lippmann, the columnist. Mildred operated openly, Mary was secretive.

Soviet intelligence felt that Lippmann had valuable material from the British embassy in his files, which they wanted. Miss Bentley was in on this deal personaliy. Here is her testimony:

Senator Ferguson: "Did you get copies?"

Miss Bentley: "Yes, we got complete copies, or so at least she (Mary Price) told us."

Ferguson: "You know you got some copies?"

Miss Bentley: "We got a tremendous amount. I know I went down one time and typed a pile."

Mr. Morris: "Where would you go in Washington?"

Miss Bentley: "Oh, no, because Price's house."

Morris: "You never went to Mr. Lippman's place?"

Miss Bentley: "Oh., no, because Mr. Lippman did not know anything about it."

Ferguson: "She was a secret agent?"

Miss Bentley: "She was a secret agent."

Ferguson: "And you were attempting to steal things out of Mr. Lippman's files?"

Miss Bentley: "Not only attempting, but we succeeded."

But Mary Price, according to Miss Bentley, got scared or sick in the Spring of 1943 and went to Mexico on a vacation. Miss Bentley established a contact through her sister, Mildred, who then was operating a Communist organization called the China Aid Council.

—:—

NOW, THIS is no great shakes and it could happen to any one of us who hire help.

The importance of it lies in the fact that while so many believe that this is a small, obscure, crackpot movement, their members and associates managed to get into all sorts of places where they served Soviet Russia.

In a word, the tangled web of the Communist conspiracy, while difficult to unweave, did exist and exists now.

For instance, Miss Bentley says that Michael Greenberg, a British Communist employed in the White House when Roosevelt was president, gave her papers and information through Mildred Price. This is the testimony:

Miss Bentley: "Yes, he delivered information via Mildred Price to me. He was considered extremely temperamental and I thought it unwise to have him meet me."

Ferguson: "Did this information come out of the White House?"

Miss Bentley: "Yes, it was mostly on the Far East, on China."

Ferguson: "It came out of the White House and he was assistant to Lauchlin Currie?"

Miss Bentley: "Yes".

It is difficult to understand why after all the evidence that piled up in the Hiss, Remington, Fuchs, Coplin, Greenglass and other spy cases, and before the House committee on un-American activities and the McCarran committee, there are those who seek to minimize the cumulative effect of the evidence, by calling it hearsay.

Some of this will come out in the courts, probably under the legalism of perjury, but the truth is in the evidence.

Inside On Labor

By Victor Riesel

There may be another labor boom for Eisenhower for president.

That's what you hear among influential labor chiefs heading for the A.F.L.'s annual convention—a gathering of the world's 700 most powerful union leaders who could easily raise millions, and plan to at this convention, to swing their political friends into White House and congressional power.

There's nothing but the friendliest feeling towards the general. For among these leaders are those who wanted to make Ike president in 1948. That's not strange. The first Eisenhower-for-president boom was sounded by union chiefs. They were of another tribe—but they were labor leaders. Until now that story has never fully been told.

—:—

IT BEGAN back in 1945, when the man who drove into Germany as a conquering hero cabled Sidney Hillman to fly into the bombed-out Reich and discuss the handling of Nazi labor.

Hillman and Eisenhower talked for hours. And with characteristic energy, the labor leader returned to the States to whip things up for his genial general.

Soon Eisenhower was invited to speak at the Atlantic City C.I.O. convention in 1946—a great coup for the C.I.O., for Eisenhower was on the paths of glory and a much sought after man.

And on the committee which went out to escort the general into the hall was an ex-G.I. by the name of Emil Mazey, soon to become Walter Reuther's second in command.

That night, two newsmen were called in by aids of Hillman. I know, I was one of those told that the C.I.O. thought it would be a great thing for the nation if Eisenhower were nominated in 1948. Naturally, we reflected that semi-official position in our stories.

The enmity towards President Truman was outspoken. Only months before he had urged that railroad strikers be drafted into the Army. And about a year earlier, here in Chicago, C.I.O. leader Phil Murray had gotten up at a caucus of the Pennsylvania delegates to the Democratic national convention, on the Sunday or Monday before the convention actually got under way.

Murray, a delegate-at-large, quickly moved that the 70-man Pennsylvania bloc vote unanimously for Henry Wallace for vice-president.

Assisted by former senator Joe Guffey, the C.I.O. leader actually swung some two-thirds of the delegation to that unhappy mystic. Regardless of other versions it develops that that was Franklin Roosevelt's request. Guffey, who frequently was called Mr. Roosevelt's "most faithful senatorial whip", would not have bucked F.D.R.'s desire.

But the man who is now mayor of Pittsburgh, David Lawrence, backed by John Kane, highly influential in the A.F.L. Printing Pressmen's Union, picked another—Senator Harry Truman.

Unanimous endorsement of Wallace was blocked—and there are those who say that had this not happened, and had the big Pennsylvania delegation endorsed Wallace on the convention floor, the conclave would have been stampeded on the first ballot. There would be no President Truman today.

There was no affection for Truman in many labor circles right through 1948, although in many, many ways he was a more cooperative friend than even F.D.R. For days in 1948, in the convention city of Philadelphia, I sat with labor delegations as they kept constant contact with their people assigned to get Eisenhower into the city to stampede that convention.

When Ike refused to fight his chief, despite bids from A.F.L. C.I.O. and New Deal powerhouses, many of the labor leaders quit the city—but fast. One western group of union men left saying that Eisenhower actually had been blackmailed out of the nomination.

There's strong Eisenhower talk again. But this time the labor people want to know how the general stands on labor laws and issues. Some circles have put him on the spot.

—:—

THIS WAS done in a letter made public by Barney Tassier, managing editor of the A.F.L.'s official magazine, The Federationist. "No one has a clear picture of the general's thinking on those measures in which working people are keenly interested," the missive said.

If Eisenhower chooses to answer the note, he can do so at a most strategic moment.

These labor leaders are gathering at a moment when the A.F.L. weekly news service has suggested banner headlines to its 800 affiliated newspapers saying, "Don't Take Labor For Granted, A.F.L. League Warns Both Parties".

In San Francisco, probably on Monday night, the A.F.L.'s veteran—and politically sophisticated—15-man high command will sit down at a private dinner with another 15 leaders of the federation's key international unions.

These 30 men will decide policy for the 1952 campaign year—and what to do with the $720,000 a year they hope to give their political educational league for just routine activities. The money will come from increased per capita dues. They'll also decide on whom to be neutral against.

This is an important moment for the general, if he's interested in the labor vote. It appears interested in him.

(c) 1951, Post-Hall Syndicate

Modern Desecration

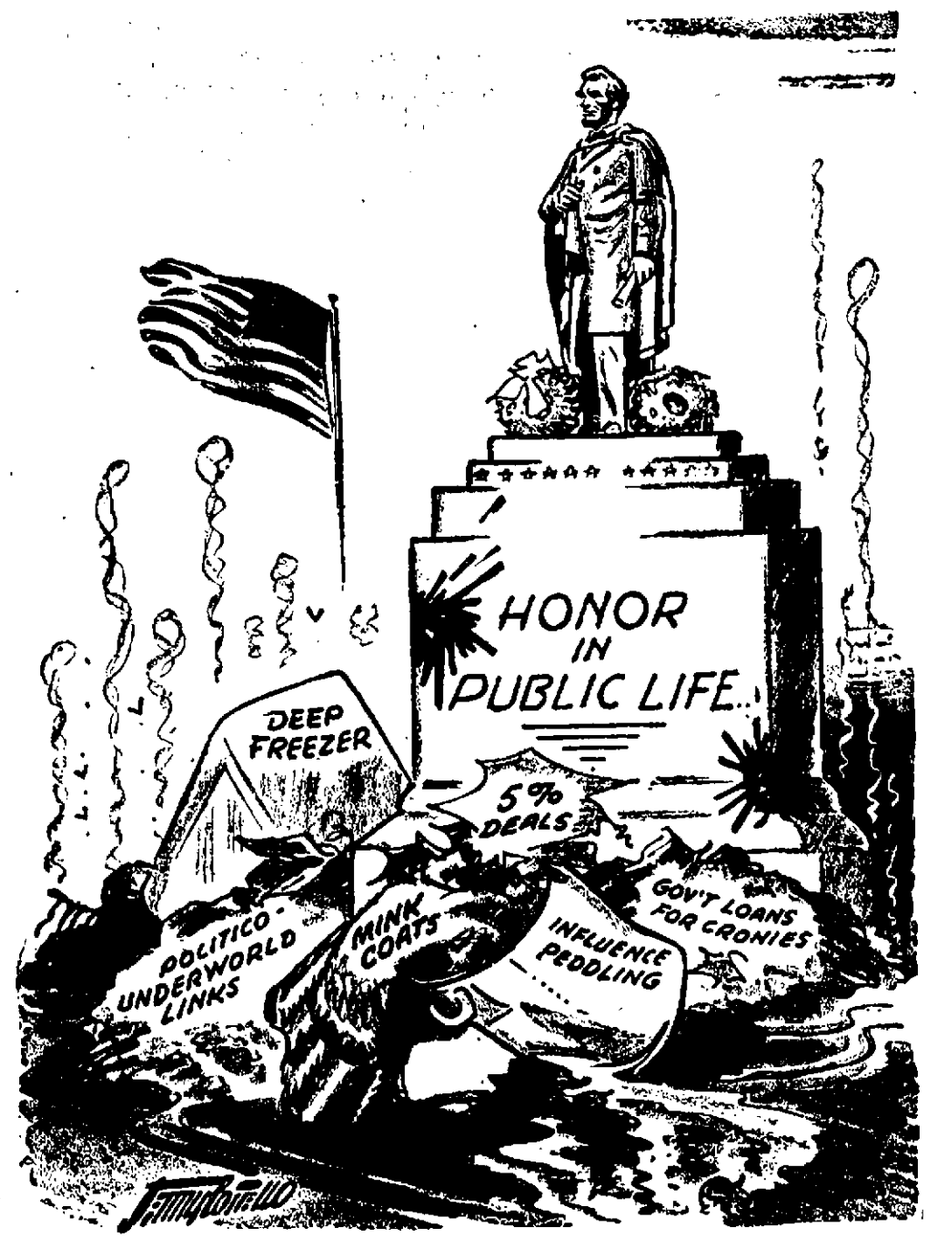

Joint Chiefs Of Staff Need Reorganizing

By David Lawrence

What should have happened a year ago finally has happened—Robert A. Lovett has been made secretary of defense.

And what also should have happened a year ago—namely, the appointment of General Marshall to active duty as chairman of the joint chiefs of staff—didn't happen then and, as a consequence, nothing has been done to reorganize the joint chiefs and make it as effective as the top military body of the nation ought to be.

When setting up the present structure for the joint chiefs of staff, Congress adopted a compromise plan that was a hodgepodge. What is urgently needed is that membership on the joint chiefs should become a full-time job.

At present the heads of the three armed services have operational responsibilities in connection with their own services and are, nevertheless, looked to by the President and the secretary of defense and Congress to do an over-all planning job for the strategy of a future war as well as the current war in Korea.

—:—

GEORGE MARSHALL is a great American. Few men in the last half century have won such esteem here and such affection among people inside and outside of public life.

The job of secretary of defense, however, was one of overwhelming responsibility on the administrative side. It is a task to which, with all due respect for the general, Lovett could bring more experience than his distinguished predecessor. But President Truman was in a political spot a year ago. Criticism of Louis Johnson, then secretary of defense, had become widespread, especially after the outbreak of the Korean war. Hence Truman was trying by the appointment of Marshall to meet that criticism.

An exception had to be made by Congress to the law which it had passed barring from appointment to the post of secretary of defense any man who had been in the regular military service during the preceding 10 years.

By amending the law, a bad precedent was established. As was said then in these dispatches, Marshall was the logical man to take over the work of co-ordinating the joint chiefs of staff, but some man with a civilian background should have been found for the task of secretary of defense.

One disadvantage always was that so long as Marshall held five-star rank, it didn't matter whether he wore civilian clothes, the members of the joint chiefs thought of him as a military chieftain who outranked them all.

Marshall was quite aware of this and leaned over backward to avoid any appearance of imposing his military judgments on the joint chiefs.

While the appointment of Marshall to the defense post helped Truman politically, it took quite a toll from the retiring general. He should have been permitted to enjoy the retired life which he so clearly had earned by his past service to his country.

It will be recalled that Marshall has had very little rest since World War Two ended in 1945. He had served as a special envoy to China in times of extraordinary trouble and difficulty and he was then appointed secretary of state—again a job to which he gave his best efforts but which was plainly out of his line of experience.

—:—

A MILITARY man should be permitted to stick to his last. If Marshall had been allowed as an adviser along with other five-star generals to concentrate on strictly military phases of our postwar problems, the nation would have been benefited far more and perhaps the whole military program would have been farther ahead.

As it was, he was saddled with administrative duties and contacts with procurement and personnel problems and a thousand and one details of the job of running the biggest department in Washington.

The nation owes a debt of thanks to Marshall for his unselfish efforts in public service, and particularly for his insistence that his term as secretary of defense be limited to the year or so that he specified in the first place.

For now the way has been opened not only for a civilian as secretary of defense, but for the early reorganization of the joint chiefs of staff—the most important and yet the most neglected phase of our present military program.

(c) New York Tribune, 1951

All Kinds Of People

By Truman Twill

There are all kinds of ways to make a living. Some people walk on wires, which is more difficult than walking on the ground. Some imitate fish. Others imitate birds. Some even imitate people.

Some make a handsome living by squealing and shouting, others keep body and soul together by jabbering in one or more languages. There are people who daub colors on pieces of cloth, some who daub colors on buildings.

It takes a great many people to hold the hands and rub the heads of people who have been hurt getting in the way of other people. There are people who bring babies into the world and those who see to it that everybody who has perished is disposed of.

Hordes of people never do anything but scratch around to stir up something for other people to eat when they are hungry. Other hordes earn their keep by making funny faces, standing on their heads, waving their arms and legs and jumping like monkeys because antics like that make people laugh which is supposed to be good for their digestive tracts.

It takes a lot of people to sweep up the litter left by people, with their bad habit of tearing up everything tearable and throwing it on the ground. Without any cleaner-uppers, people would bog down in confusion in a few days.

One of the most popular jobs is to train little people how to behave like big people, so when the sign says "Stop" they can look for a policeman and then go right ahead without stopping.

As their training progresses, people also must learn how to get rid of one another and all the historic reasons for wanting to declare war and impoverish themselves.

It takes many people to put up the shelters that people huddle under when the weather is bad, plus another group of people to tear these down when it is discovered they are situated in the wrong places.

It takes about one of every 10 people to think up regulations and enforce them, also a large number of people to argue that the regulations were out of order and never should have been enforced.

It takes a lot of people with stained fingers to print what all people should know and a lot more to tell them the same thing.

This takes no account of people who make a living by taking advantage of the tendency of people to listen sympathetically to what is not true and to risk their wherewithal on something they cannot win.

There are all kinds of ways to make a living—and don't let the fancy titles fool you.

Off The Record — By Ed Reed

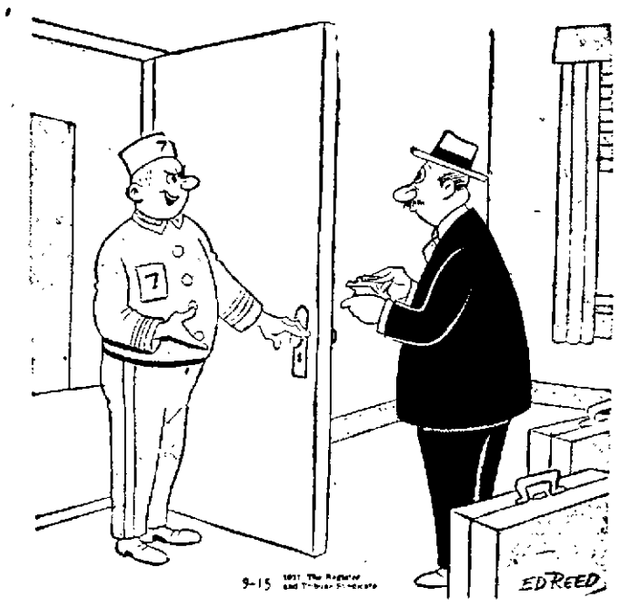

"Thanks for the dime, sir—if there's anything else, just call for bellboy number 8."

Once Over

By H. I. Phillips

A White House Meeting

An impression of that White House meeting between President Truman and Governor Dewey.

Harry—Hello, Governor. Welcome to Washington!

Tom—I knew I'd make it some time.

Harry—Washington is a nice place, take it all in all.

There are allegations that the Democrats have been taking it all in all.

Harry—That's Republican bosh. Washington will always be Washington, a great old town.

Tom—It's no place for a vacation, but I wouldn't mind living here all the time, as the old saying goes.

Harry—You've got the old saying mixed up.

Tom—That's what you think!

Harry—Well this meeting can't do either of us much harm. I understand you have been in the Pacific.

Tom—Yes. I always have had a desire to get a true picture of the situation.

Harry—So have I.

Tom—You've never been out there?

—:—

HARRY—I GOT OUT to Wake Island for a meeting with MacArthur.

Tom—How did you make out?

Harry—I won't know until the 1952 campaign. Go on with your report. Give me your candid and complete report on every detail, Heaven forbid!

Tom—You wish me to give you the right slant on the whole Asiatic picture?

Harry—Not exactly. MacArthur is doing that.

Tom—What would you like to hear about first?

Harry—There must be some situation somewhere in Asia that is not all bad.

Tom—Where did you get that curious idea?

Harry—Oh, from Marshall, Acheson, Boyle and others. I am sure things are better than they seem.

Tom—Come, come, Harry, you know very well everything is snafu. Even that elephant from Camobodia couldn't get through as planned.

Harry—That's the only elephant in history that ever gave up an attempt to reach the White House. How did you find things in Korea?

—:—

TOM—I WAS THERE only during the cease-fire negotiations.

Harry—They were such a flop I was sure a Republican was around somewhere. How about Burma.

Harry—You mean you've never seen The King And I? That's surprising.

Tom—I'm not sure about Burma.

Tom—I couldn't get into that show, even with a special plane and all the necessary credentials.

Harry—Well, there's always Tibet.

Tom—I didn't get to Tibet. I can't stand high altitudes.

Harry—Don't give me that, Tom, I heard your speeches in two campaigns. What about Formosa?

Tom—You want my honest opinion?

Harry—No. Let's keep this talk as friendly as possible. But do you feel that Chiang Kai-Shek will get back to the mainland?

Tom—His chances, Harry, look about what yours were the week before the last American election.

Harry (gleefully) — You mean they're that good?

Yesterdays

From The Review Files

THIRTY-FIVE YEARS AGO—Walter Blatter was elected grand knight and E. A. Purton deputy knight of Carroll Council 509, Knights of Columbus.

Chester City Council awarded a contract to the American-LaFrance Co. for a fire truck driven by a six-cylinder, 55-horsepower motor.

East Liverpool City Council conferred with Service-Safety Director Doherty on a suggestion for widening St. George St. between the end of the present bricked street and the River Road.

—:—

TWENTY YEARS AGO—Misses Mary Edna Boyd and Catherine Connell of the City Hospital staff attended a maternity institute in Canton.

James Veness of Calcutta suffered back burns when he came in contact with a 6,600-volt line while at work in the plant of the Crucible Steel Co. in Midland.

Rev. John L. Maurer was elected moderator, Rev. E. R. Reed vice-moderator and Raymond S. Buzzard secretary of the East End Civic League at a meeting in the Pennsylvania Ave. Methodist Church.

—:—

TEN YEARS AGO—Lafe Emmerling, coach of the championship Hall China Co. baseball team, entertained the players at a chicken dinner in the Mary Patterson Memorial.

Rev. C. W. Cooper, new pastor of the First Methodist Church, was tendered a reception by 200 members and friends of the church.

Coach Matt Fehn's inexperienced Chester High School football team dropped its first game of the season by a 27-0 score to Wellsburg High School on the Wellsburg gridiron.

One Man's Opinion

By WALTER KIERNAN

The huzzahs for Acheson since San Francisco reflect the old American custom of forgetting yesterday's dropped fly in view of today's home run with the bases loaded.

—:—

Actually, what the secretary demonstrated was that some men are meant to be board chairmen and some are meant to be plant managers. And he chairmanned the conference to perfection.

—:—

And to revert to baseball comparison again. Acheson is now sitting pretty in the record book with his home run until the next dropped fly.

—:—

Meanwhile, he is permitted to feel as warm a glow as he ever will feel or has felt in many months.

NewspaperARCHIVE.com

Social Affairs

Announcement has been made of the engagement and approaching marriage of Miss Barbara Nagel to Virgil A. Sayre.

The bride-elect is the daughter of Mr. and Mrs. William Nagel, 601 Garner Ave., and is a 1950 graduate of East Liverpool High School. She attended Muskingum College, New Concord, last year.

Her fiance is the son of Mr. and Mrs. Homer Campbell, 1703 Smithfield St. He was graduated from East Liverpool High School in 1946 and received his Bachelor of Arts Degree Sept. 7 at the University of Pittsburgh. He expects to enter service shortly.

The nuptials are scheduled for Friday.

✖ ✖ ✖

Officers were elected and activities for the coming year outlined at the opening Fall meeting of the United Women's Association of the First Presbyterian Church Thursday night. Mrs. M. Rudolph Miller was named president; Miss Eleanor Mountford, first vice-president; Mrs. Lester M. Hall, second vice-president; Mrs. Gordon E. Starkey, secretary; Mrs. Porter Mackey, assistant secretary; Mrs. Ira Sayre, corresponding secretary; Mrs. George Conkle, treasurer; Mrs. Richard Brian, assistant treasurer; Mrs. H. Carl Faulk, historian, and Mrs Sanford E Fisher, parliamentarian.

Officers will be installed in November and assume their duties in January. Mrs. Miller, retiring vice-president, will be acting president because of the resignation of the president, Mrs. W. G. Fordyce, who left with her husband for Oak Ridge, Tenn.

The 1952 pledge to the Board of National and Foreign Missions was raised to $400 for the year.

Plans to continue meetings once a month, instead of two, were approved.

A rummage sale will be held Sept. 24-29 on West Sixth St., and Mrs. J. C. Springer and Mrs. George Marquette will be co-chairmen.

Mrs. Donald Persohn, chairman, announced final plans for the bazaar Oct. 16 in the American Legion Post 4 Memorial Home.

The Presbyterial meeting will be Oct. 9 at the Longs Run Presbyterian Church with Mrs. Compton Rice of India as speaker.

Devotions were given by Mrs Ira Sayre. Movies of the Girls High School at Dehra Dun, India, were screened by Miss Mary Ellen Black, principal. She has been a missionary for 32 years and is home for her fourth furlough. She expects to return to India next year.

Sixty-five attended the 6:30 o'clock coverdish dinner preceding the meeting and Mrs Albert Pittenger was social chairman.

The next meeting will be Oct. 11 and Mrs Verne Buchanan, president of National Presbyterian Women, will be guest speaker. Mrs James T Fortiner is program chairman and the affair will be open to women of district churches.

✖ ✖ ✖

Pre-nuptial events for Miss Nessie Helen Dunlop will be climaxed tonight with a rehearsal dinner at 6 o'clock at the home of her parents, Mr. and Mrs James Dunlop, 653 Fisher Ave

Rites for the bride-elect and her fiance, Paul A. Davis, son of Mr. and Mrs Allen Davis, 620 Inez Ave, will take place Sunday afternoon in the First United Presbyterian Church. The 3.30 o'clock ceremony will observe the custom of open church.

Matchbooks inscribed, "Nessie and Paul, Sept. 16, 1951" were favors for 28 members of the bridal party and week-end guests.

Gold bracelets with emerald settings were the bride's gifts to her attendants and the bridegroom gave cuff links to his best man and ushers.

✖ ✖ ✖

New officers assumed their duties at the opening Fall meeting of the Beta Theta Chapter of Beta Sigma Phi Sorority Thursday night at the home of Miss Kathryn Burbick of Dresden Ave.

Mrs Richard King is president; Miss Jane Borger, vice-president; Mrs. James Lawson, recording secretary; Mrs. Robert Laufenberger, corresponding secretary and Mrs. John Cupp, treasurer.

Committee chairmen include Miss Mary Alice Lemal, program; Miss Burbick, social; Miss Borger, membership; Mrs. Hal Kirschler, ways and means, and Mrs. Charles Heasley, courtesy.

Topics on the program theme adopted for the year, "Happiness—Goal in Life", were presented by Mrs June Bateman, Mrs. King and Mrs. Lawson.

Plans were outlined for a Halloween dance Oct. 2 at the Club Belvedere for members and guests. Miss Burbick will be chairman.

The next meeting will be Sept 27 with Mrs. Lawson of Riverside Ave, Wellsville

✖ ✖ ✖

Devotions will be presented by Mrs. Wilma Garner at the meeting of the Young Women's Bible Class of the Calvary Methodist Church Tuesday night. Mrs. Betty Myers, 1611 Alpha St., will be hostess and Mrs. Bonnie Miller co-hostess.

✖ ✖ ✖

Mrs. Jessie McCune of Route 30 entertained members of the Magnolia Club Thursday night.

Embroidery and sewing projects were featured. Ten were present and refreshments were served by the hostess, assisted by Mrs. Kristine Walker.

Mrs Margaret Walker of May St. will be hostess Oct. 11.

✖ ✖ ✖

"Protecting the Blossoms" was the worship conducted by Mrs. Martin Bohn for the meeting of the Women's Missionary Society of the Glenmoor United Presbyterian Church Thursday night. Mrs. Rosa Lafferre of Glenmoor was hostess.

Topics, "The Seed Transplanted to America" and "What Shall We Teach Our Youth?" were given by Mrs. Sam Jones and Mrs. Floyd Prince.

Business was conducted by Mrs. Lafferre, president.

Mrs. Walter Rankin assisted the hostess in serving.

The group will meet Oct. 11 with Mrs Earl McHenry of Glenmoor.

✖ ✖ ✖

A social meeting is scheduled Tuesday night for Court Dunne 937, Catholic Daughters of America, in St. Aloysius School Hall.

The committee includes Miss Mary Louise Bahen, Mrs. Helen Secrest, Mrs Nellie Palermo, Mrs. Laura Krawiec, Mrs. Mary Harrison, Mrs Kathryn Wright, Mrs. Ann Tychonievich, Mrs Mary Kathryn Bryan, Mrs. Kathryn Purton and Mrs. Ethel Pickering.

✖ ✖ ✖

Mrs Harry Walker of Bradshaw Ave. will entertain Tuesday night for the United Mothers Club.

✖ ✖ ✖

Practice for balloting to be given at the district meeting will be held Tuesday night by Ohio Temple 1, Ladies of the Golden Eagle, in the Sons of Veterans Hall

✖ ✖ ✖

The Tri-State Industrial Nurses Association will meet Tuesday night at the Ohio Power Co. in Steubenville.

✖ ✖ ✖

The Home Builders Class of the Boyce Methodist Church will hold a hayride Tuesday night.

✖ ✖ ✖

Miss Esther Auwaerter of Newell will entertain Tuesday night for the Merry Makers Club.

✖ ✖ ✖

The Dauntless Friendship Federated Club will meet Tuesday afternoon with Mrs. Margaret Veney of Pennsylvania Ave. Ext

✖ ✖ ✖

Families will be guests at a 6 30 o'clock dinner Tuesday night for the Dia Konia Class of the First Presbyterian Church.

✖ ✖ ✖

Mrs. Ann Paczek, 808 St. Clair Ave., will be hostess for the opening Fall meeting of the H. G. L. Club Tuesday night.

✖ ✖ ✖

The Four Square Class of the Second Presbyterian Church will meet Tuesday night.

✖ ✖ ✖

Mrs. F. R. Crowgey of Salem will be hostess at the opening Fall tea for the auxiliary of the Columbiana County Medical Society Tuesday.

✖ ✖ ✖

Mrs. A. D. Ensinger will have charge of the prayer cycle for the Ethel Chambers Missionary Society of the Second United Presbyterian Church Tuesday night. Mrs. L. W. Bird of Pennsylvania Ave. will entertain for the leaderless meeting.

✖ ✖ ✖

Members of the Bethany Class of the First Church of Chirst will hold their opening Fall meeting Tuesday night.

✖ ✖ ✖

The Band and Orchestra Mothers Association of East Liverpool High School will meet Tuesday night in the Band Room at the Memorial Auditorium.

✖ ✖ ✖

Mrs. Flora Ludwig of West Eight St. will be hostess Tuesday night to the Gay Twenties Club.

✖ ✖ ✖

The W. S. C. S. of the Orchard Grove Community Methodist Church will meet Tuesday night.

✖ ✖ ✖

Mrs. Norma Rockwood of Harker Ave. will be hostess Tuesday night to the C. N. O. Club.

✖ ✖ ✖

Members of the Dorothea Memorial Circle of the W. S. C. S. of the Boyce Methodist Church will meet Tuesday night with Mrs. Joe Armstrong of Holliday St.

✖ ✖ ✖

Quilting was featured for the meeting of the League Sisters of the First Church of Christ following Thursday.

Secret pals were revealed and new ones chosen. Devotions were given by Mrs. F. Q. Mason and Mrs. William Osborn president, conducted business. Twenty-two were present.

The group will meet every Thursday at the church for quilting, and the regular meeting will be Sept. 27.

✖ ✖ ✖

An initiation scheduled Sunday by the auxiliary of the Fraternal Order of Eagles has been postponed until Oct. 14.

✖ ✖ ✖

Tea towels for the church kitchen were embroidered by the Upstreamers Class of the Calvary Methodist Church when it met Thursday night. Mrs. Elizabeth Smith, 617 Minerva St., entertained.

"Fear" was the devotion topic by Mrs. Betty Gottchall and members repeated the Lord's Prayer.

Plans for a bake sale were outlined during business conducted by Mrs. Gayle Pickering, acting president. The affair will be held Oct. 20 at Milligan's.

Eight were present and Mrs. Jeanette Pepin assisted her daughter in serving.

The next meeting will be Oct. 11 with Lillian Richards, 241 West Center Lane.

✖ ✖ ✖

Approximately 38 attended the wiener roast given Thursday night for members and families of the Rose of Sharon Class of the First Church of the Nazarene in the upper pavilion at Thompson Park.

Harmonica selection were presented by Paul Bise and games and contests were arranged for children and adults.

A Halloween party is scheduled for October in the Grant St. Civic League Building.

✖ ✖ ✖

Devotions on "Prayer" were conducted by Mrs. Thomas Enochs for the meeting of E. A. Walker Bible Class of the Emmanuel Presbyterian Church Thursday night. Sixteen met at the home of Mrs. J. T. Cunningham of Garner Ave.

Mrs. T. Victor Scott lead discussion of the formation of a women's organization.

Mrs. Thomas Cunningham conducted a quiz program.

Refreshments were served by the hostess, assisted by Mrs. Ernest Bates.

The group will meet Oct. 11 with Mrs. Nannie Reed of Pond St.

✖ ✖ ✖

Embroidery and sewing projects were continued by the Busy Fingers Sewing Circle of the Second Christian Church at its meeting Thursday night at the home of Mrs. Mary Tucker of Belleck St

Mrs Gay Fox, acting president, conducted business and Mrs. Ellen Landfried offered prayer.

Refreshments were served seven by the hostess, assisted by Mrs. Fox.

The next meeting will be Sept. 27 with Mrs. Ines Wright of Erie St.

✖ ✖ ✖

Birthdays were observed at the opening Fall luncheon for the Women's Auxiliary of St. Stephen's Episcopal Church Thursday in the Parish Hall.

Honor guests were Mrs F. B. Hill of Midland, and Mrs. Joseph McConnell of Cleveland, a former member.

The group will make garments for an Indian reservation in South Dakota for its project during the coming year. Mrs. Gilbert Simpson, president, offered opening prayer and read a letter from the reservation concerning the project.

A donation of $5 was made to the Red Cross flood disaster fund.

The group will meet Thursday at 10:30 in the Parish Hall.

✖ ✖ ✖

Plans to send boxes to boys from the church who are stationed in Korea were made at the meeting of the Ladies Missionary Society in the Friendship Gospel Tabernacle Thursday night.

The group also will pack a box for missionaries to distribute to Indians in Canada.

Opening prayer was offered by Mrs. Elizabeth Waddell and Mrs. Florence Johnston read the Scripture lesson. Closing prayer was given by Mrs Myrtle Hutchinson.

The next meeting will be Oct. 11 and Mrs. Hutchison will be in charge.

✖ ✖ ✖

The Naomi Bible Class of the Boyce Methodist Church signed cards for sick members and shut-ins at its meeting Thursday night. Mrs. Jennie Carpenter of Michigan Ave. was hostess.

Mrs. Belle Barcus read the opening Scripture lesson and prayer was offered by Mrs. Frank Whealdon, teacher.

Business was conducted by Mrs. W. W. Beatty, president.

Refreshments were served eight by the hostess, assisted by her daughter, Mrs. Glenn Crumbley.

The group will meet Oct. 11 with Mrs. Joseph Russell of Holliday St.

✖ ✖ ✖

A bond for the building fund was purchased by the Luther Ann Class of St. John's Evangelical Lutheran Church at its meeting Thursday night. Mrs. Richard Judge of Glenmoor was hostess, and Mrs. Edwin Bodinar associate.

Projects were discussed and adopted during business conducted by Mrs. Lawrence Sixt, president.

Plans for a cradle roll tea for mothers was planned for 1:30 o'clock, Oct. 11, at the church. Mrs. Edmund Braham and Mrs. Harry Ade will be co-chairmen.

Mrs. John Reark led devotions.

Games and contests followed and winners were Mrs. Adda Hagan, Mrs. E. M. Deidrick, Mrs. Leonard Allen and Mrs. Homer Paul.

A Halloween party is scheduled Oct. 25 at the home of Mrs. Deidrick of Oakmont.

✖ ✖ ✖

Officers were elected by the Golden Rule Class of the Free Methodist Church at a meeting Thursday night at the home of Mrs. Virginia Jones of Avondale St.

Mrs. Jones was named president; Miss Barbara McGraw, vice-president; Miss Sue McGraw, treasurer; Miss Shirley Holland, secre-

(Continued on Page 7)

MISS EULALEE EARL

Bride-elect of Homer Barcus Jr.

Miss Eulalee Earl Of Salineville Will Wed On Sept. 22

Mr. and Mrs. Lawrence Earl of Jefferson St, Salineville, have announced the approaching marriage of their daughter, Miss Eulalee Earl, to Homer Barcus Jr., son of Mr. and Mrs. Homer Barcus of West End, Salineville.

The open church wedding will take place next Saturday night, Sept. 22, at 6 30 o'clock in the Church of Christ.

The bride-elect is a graduate of Salineville High School with the Class of 1950 and is employed as a teller at the Central Federal Savings & Loan Association at Wellsville.

Her fiancee was graduated from Salineville High School in 1949 and is employed at the Ferguson-Tolson Lumber Co. in Salineville.

More District University And College Students Prepare To Go Back To Classes

More district students are preparing to head for colleges and universities, with many already back for the new term.

Jack Oeschlin, son of Mr. and Mrs. Paul Oeschlin of Park Blvd., will complete his senior studies in February at Kenyon College, Gambier, and Gene Irving, son of Mr. and Mrs. Frank Irving, of Jennings Ave., will be a sophomore at Case Institute of Technology, Cleveland.

Among those returning to Kent State University will be Miss Marilyn Sayre daughter of Mr. and Mrs. Ira Sayre, 137 West Third St.; Charles Race, son of Mrs. G. A. Race of West Fourth St., and Keith Thornberry, son of Mr. and Mrs. Clifford Thornberry of Rural Lane.

Thornberry is a sophomore, as is Miss Sayre, who is an Elementary Education major. Another son, William Thornberry, will continue his sophomore studies at Washington & Jefferson College, Washington, Pa

Miss Dorothy Hist, daughter of Mrs. Elizabeth Hist, 930 May St., will return for the Fall quarter at Ohio State University, Columbus. She completed Summer studies. Enrolled as freshman is Miss Helen Markanton, daughter of Mr. and Mrs. George Markanton, 310 Washington St.

Miss Alice Ann Alton, daughter of Mrs. Amy Alton of Maine Blvd., and Miss Louise Connell, niece of Miss Katherine Connell of Washington St., have resumed their studies at Bob Jones University, Greenville, S. C., and Miss Geraldine Van Dyne, daughter of Mr. and Mrs. Willis VanDyne of West Fifth St., has enrolled as a freshman. Miss Alton is majoring in Bible

Miss Margaret Domski, daughter of Mr. and Mrs. Joseph Domski, 1054 Pennsylvania Ave., has returned for her third year at Villa Marie Academy, Bedford, Pa.

Returning to Carnegie Institute for her third year is Miss Roberta Bromby, daughter of Mr. and Mrs. John Bromby of Montgomery Ave She is a Psychology major. Her sister, Kaye, is enrolled as a freshman at the University of Kentucky, Lexington.

Dan Reynolds will resume his pre-Med studies at Miami University, Oxford. A junior, he is the son of Mr. and Mrs. D. F. Reynolds of the Smiths-Ferry Calcutta Road.

John Reed, son of Mr. and Mrs. R. C. Reed, 612 Garner Ave., left early for football training at Heidelberg College, Tiffin. A freshman, he received a scholarship and will major in Business Administration.

Miss Pauline Smiley returned early to Ohio University, Athens, to participate in rehearsals for the University Band, of which she is a member. She also will attend the retreat for the Wesley Foundation. A Mathematics and Physics major, she is the daughter of Mr. and Mrs. T. F. Smiley, 963 Denver St.

Philip Miraglata, son of Mr. and Mrs. Philip Miraglata, 454 Orchard Grove Ave., has entered Greenbrier Military School at Lewisburg, W. Va This is his first year and he will be a senior.

Mt. Union College students at Alliance include Charles Hartman, son of Mr. and Mrs. Carl W. Hartman, 707 Armstrong Lane. A freshman, he plans to major in Geology.

Chester students who will enter as freshmen will be Miss Cynthia Boyce, daughter of Mr. and Mrs. Robert Boyce of the Lincoln Highway; Miss Jayne Lou Matthews, daughter of Dr. and Mrs. Howard E. Matthews, 625 Louisiana Ave; Miss Shirley Abrams, daughter of Mr. and Mrs. R. B. Abrams, 530 Louisiana Ave., and Fred Hood, son of Mr. and Mrs. Fred Hood of Phoenix Ave.

Bod Faudree, son of Mr. and Mrs. Robert Faudree, 325 Third St, will return as a sophomore. He is a Business Administration major, and Miss Dawn Whippler will continue her sophomore studies. She is the daughter of Mr. and Mrs. Norman Whippler of Carolina Ave.

Miss Nance Douglass, daughter of Mr. and Mrs. Robert A. Douglass of Florida Ave., will attend Baldwin-Wallace College, Berea, as a School Music major, and Miss Ann Nichol, daughter of Mr. and Mrs. M. W. Nichol of Hookstown, is enrolled at State Teachers College, California, Pa., as a freshman.

Dick Brian, son of Mr. and Mrs. Joseph Brian of Chester R. D. 1, will enter his freshman year at Marshall College, Huntington, and Thomas Kidder, son of Mr. and Mrs. James R Kidder of Chester R. D. 2, will be a freshman at West Liberty State Teachers College His brother, James, a junior, will be a Biology major.

Phil Tridico, son of Mr. and Mrs. Anthony Tridico, 647 Carolina Ave., will attend Michigan State College at East Lansing, instead of Marshall as originally planned. He received a scholarship.

Virgil Ciccarelli will enroll at West Virginia University, Morgantown, as a freshman. He is the son of Mr and Mrs Ildebrando Ciccarelli, 623 Carolina Ave.

Entering nurses training schools will be Miss Lois Weimer, daughter of Rev. and Mrs. C. T. Weimer, 510 Indiana Ave, at Allegheny General Hospital, and Miss Joyce Rigby, daughter of Mr. and Mrs. John Rigby of Fourth St, at the Presbyterian Hospital, both in Pittsburgh.

GOOD Photography

horsley-m'ewen

~STUDIO~

phone 705

621 broadway

...NEED NOT BE EXPENSIVE

Golden Star

New! Thrilling!

Butter Brickle® ICE CREAM

Rich, creamy Ice Cream . . . made irresistibly good with crushed Butter Brickle candy. Melts in your mouth with a luscious, creamy butter taste! Take this Monthly Flavor home today!

QUALITY CHEKD ICE CREAM

THIS SYMBOL OF ICE CREAM QUALITY IS YOUR DOUBLE* ASSURANCE OF...

• Purity of Ingredients • Cleanliness in Manufacture • Amount of Ingredients • Excellence of Flavor

* CHEKD BY OUR OWN LABORATORY

* CHEKD BY A NATIONAL FOOD LABORATORY

QUALITY ✓ CHEKD ICE CREAM

Good PHOTOGRAPHY ...need not be expensive

phone 705

621 broadway

horsley-m'ewen

EARN QUICK CASH

SELLING THIS QUALITY LINE OF CHRISTMAS CARDS TO FRIENDS, NEIGHBORS AND BUSINESS HOUSES NEVER BEFORE OFFERED THROUGH AGENTS

48 CARD SELECTIONS WITH ENVELOPES

CHRISTMAS CARDS PERSONALLY IMPRINTED

Deluxe Quality Sell for 5c to 50c each Exclusive Designs

SEND $2.00 FOR KIT AND INSTRUCTIONS

30 Day Approval Write Today!

BREWER CHILCOTE PAPER CO.

2206 SUPERIOR AVENUE • CLEVELAND 14, OHIO

Enjoy real home cooking skillfully prepared, quickly served

Special Sunday Dinner Menu

$1.45

Choice of Orange Juice or Chicken Noodle Soup

HOME FASHIONED INDIVIDUAL MEAT LOAF with TOMATO MUSHROOM SAUCE

Creamy Whipped Potatoes

Garden Fresh Creamed Cauliflower

Tart Lemon Jello with Fresh Cut Vegetable Topping Salad

Fleming's Home Made Ice Cream & Vanilla Wafers,

Rolls, Butter, Tea or Coffee.

SPECIAL SUNDAY LUNCHEON

$1.00

ITALIAN STYLED SPAGHETTI with MUSHROOM SAUCE and SINGLE MEATBALL

Chef's Salad Bowl and Dressing Choice

Rolls, Butter, Tea or Coffee.

FLEMING'S

BLOOR'S CONFECTIONERY

Paul Bloor, Prop.—Howard Bloor, Mgr.

424 Market St. Phone Main 825

A Tribute To

The Junior Chamber Of Commerce

"Upon the youth of our national falls the responsibility of making tomorrow a better day!" Spurred by this ideal and convinced that America's leaders-to-be are today's young busines men, the Junior Chamber of Commerce is making noteworthy strides. No group of up-and-coming executives does more in the interests of our local activities and community development. Always alert to every opportunity to do something constructive and beneficial for Our Town, these far-visioned young men of the Junior Chamber of Commerce are the keystone of our future and richly deserve our most enthusiastic support!

THE POTTERS BANK and TRUST COMPANY

East Liverpool, Ohio

We Salute Our Community!

Mike Turk Inc.

Prices Slashed On New 1951 Model International Harvester Refrigerators

WE MUST MAKE ROOM IN ORDER TO REMODEL OUR WAREHOUSE!

See these nationally advertised refrigerators at our Display Room on Dresden Ave. Ext.

Capacity	Regular Price	Sale Price
5–8.3 cu. ft. with 50 lb. Freezer Compartment	$275.00	$210.00
3–8.4 cu. ft. Custom Model	$330.00	$240.00
2–9.2 cu. ft. Custom Model	$370.00	$280.00
3–9.5 cu. ft. Large Family Size	$300.00	$215.00
6–8.2 cu. ft. Compact Size for Small Kitchens	$240.00	$190.00

LIBERAL TERMS—Small Down Payment—18 Months To Pay Balance

MIKE TURK Inc.

Dresden Ave. Ext. Phone 487 E. Liverpool, O.

District Youth Group To Meet

Zoar Society To Be At Baptist Church

The Zoar Baptist Young People's Society will meet in the First Baptist Church Monday at 8 p. m. Delegations from the Martins Ferry Bethesda, Mt. Moriah and Steubenville churches are expected.

The meeting will open with a devotion period followed by business. There will be a "singspiration" social hour and a fellowship period.

Rev. William L. Brown will preach on "Affliction" at the 10:45 a. m. service Sunday. The choir will sing "The Greatest of These Is Love" (Scholin). The "Happy Evening" service will be conducted at 7:30 p. m.

There will be a music by a male quartet and a period of hymn singing. Rev. Brown will discuss "Temtation".

Miss Charlotte Stover will play a piano solo at Sunday School at 9:40 a. m. The Baptist Youth Fellowship will meet in the basement at 6:30 p. m.

The congregation will continue the study of Genesis at "Hour of Power" service Wednesday at 7:30 p. m.

Calvary Pastor To Give 2 Sermons

Two sermons will be given by Rev. William A. Hewitt, at the 10:45 a. m. worship Sunday in the Calvary Methodist Church.

His sermon at the regular service will be "Exchanging Souls". A junior sermonet will be given on "Spectatoritis". The choir will sing the anthem, "The Lord Reigneth".

Nancy Smith will lead the Junior Methodist Youth Fellowship, Mary Smith the Senior Fellowship, and Louis Provost the Christian Endeavor Society, all at 6:30 p. m.

The sermon at 7:30 p. m. will be "The Man Left Behind". The choir will sing "God is Our Refuge". Darlene Hargreaves will be soloist.

J. B. Montgomery will lead devotions at prayer service Wednesday at 7:30 p. m. Rev. Hewitt will speak.

The Men's Brotherhood will meet Tuesday at 8 p. m. with Rev. Robert Zinsmeister of Chandlersville as speaker. His subject will be "How Old Are You?" There will be special music.

Presbytery To Hold Meeting At Wellsville

The Fall meeting of the Steubenville Presbytery will be held Monday in the Second Presbyterian Church at Wellsville. Rev. Lyman N. Lemon will be host pastor.

The meeting will open at 9:30 a. m. and continue through late afternoon. Dinner will be served at noon.

Rev. Lemmon will preach on "Needed Surgery" Sunday at 10.45 a. m.

Special Music Set For Chester Service

A special musical program will be given at the 11 a. m. service Sunday in the Chester Presbyterian Church.

Two anthems will be sung, "O Jesus, Thou Art Standing" (Speaks), by the choir, and "He That Keepeth Israel" (Conway), by a Women's Chorus. Mrs. Theodore Martin, organist, will be assisted by Miss Lois Weimer, pianist, in the prelude "Grand Aria" (Demarest), and the offertory, "Andante Cantabile" (Tschaikowsky).

Rev. C. T. Weimer will discuss "A Shaken World".

A series of Bible studies on "The Life of Christ" will be conducted by Rev. Weimer, beginning Wednesday at 8 p. m. in the new Sunday School addition. This special series will be open to Sunday School teachers and others interested.

Fellowship Plans Religious Drama

A religious drama, "No Way Out", will be presented at the meeting of the Westminster Fellowship in the Second Presbyterian Church Sunday at 6.30 p. m. The cast will include Martha Horger, Marilyn Langdon, Samuel Grimes and Gary Mort.

Rev. Albert H. McLain will preach on "One Wonderful Life". The Youth Choir will sing "Our Grateful Thanks". At the evening service at 7 30, Rev. McLain will discuss "There Is Nothing We Can Do".

Prayer service will be held Wednesday at 7 30 p. m.

First Presbyterians Resume Night Services

Sunday night worship in the First Presbyterian Church will be resumed tomorrow at 7:30 after having been suspended since June.

Rev. M. Rudolph Miller will discuss "Operation Satan".

The 11 a. m. service will be broadcast by WLIO, starting with a 15-minute program of organ music at 10 45. The broadcast is being sponsored by the Fellowship Class.

The sermon will be "Are You Making the Most of Life?"

The Chancel Choir will sing "O Lord Most Holy" (Scholin), for the gradual, and "God of Our Fathers" (Warren), for the offertory.

Tidball Will Use Beatitudes Theme

Basing his sermon on the Beatitudes, Rev. A. Paul Tidball will preach on "Blessed are the Peacemakers" Sunday at 7:30 p. m. in the Tri-State Gospel Mission. He will preach at 10:45 a. m. on "Lacking in Practical Christianity".

F. J. Allford, Sunday School superintendent, will have charge of the Young People's Society meeting at 6:45 p. m. An adult prayer meeting will be held at 7 p. m. with Albert Walker in charge.

The Saturday night prayer meeting will be held at 7 30 when I. Peter 5.1-14 will be discussed. A men's prayer meeting will be conducted at 8 30. A service of prayer and praise will be held Wednesday at 7:30 p. m.

Choirs To Conduct 'Song Battle' Sunday

A "song battle" between choirs of two churches will be conducted Sunday at 3 p. m. in the Second Baptist Church.

It will feature the Junior Choir of the Baptist Church, directed by Mrs. Mahala Richardson, and the Junior Choir of Lee's A. M. E. Chapel of Wellsville, in charge of Mrs. Naomi Roach.

Rev. R. L. Latimore has returned from his vacation and will preach at 10:45 a. m. and 7:30 p. m. The Senior Choir will lead a song service at the evening worship.

Preaching Services Planned At Oakland

Preaching services will be conducted Sunday at 10 45 a. m. and 8 p. m. in the Oakland Free Methodist Church.

Rev. Guy U. Brown will discuss "The Blessed Life Blesses Others" and "A Thousand to One Choice".

Other services will include Sunday School at 9:45 a. m. and Young People's Missionary Society at 7 15 p. m. Class meeting will be held Wednesday at 7:45 p. m.

The Rochester District quarterly meeting will be held Thursday through Sunday in Martins Ferry.

Preaching Service Set At Saints Church

Preaching services will be held Sunday at 7 p. m. in the Church of Jesus Christ of Latter Day Saints, familiarly known as the Morman Church. Sunday School will be meet at 11 a. m.

Activities next week include the social period Monday at 7 p. m. with entertainment and fellowship, and the meeting for primary children, 12 and under, Saturday at 2 p. m.

A hayride planned by young people tonight has been postponed.

Gillette To Preach On 'God, Our Redeemer'

Rev. Frederick T. Gillette will preach on "God, Our Redeemer" Sunday at 11 a. m. in St. Stephen's Episcopal Church.

The choir will sing "Lord of All Hopefulness" for the offertory. The processional hymn will be "O Saviior, Precious Savior", the sermon hymn, "O God Our Help in Ages Past", and the recessional hymn, "Jesus Shall Reign". Holy Communion will be celebrated at 8 a. m.

Rev. Gillette announced the annual Harvest-Home service would be held Sept. 30. The Harvest-Home dinner will be served on Monday Oct. 1. This will be open to the public.

New Minister Will Begin Duties

Rev. Orlo Gee, new pastor, will begin his duties at the Pleasant Heights United Brethren Church Sunday, preaching at 10 45 a. m. and 7:45 p. m.

He came to East Liverpool this week from North Baltimore, succeeding Rev. Harry Glaspy, who was transferred to Bowling Green.

A special program has been arranged for the young people's meeting at 6:45 p. m. with James Evans, new president, in charge. Sunday School will meet at 9.45 a. m.

Hanes To Preach, Women's Trio To Sing

"The Human Factor in Evangelism" will be discussed by Rev. A. F. Hanes Sunday morning in the Chester Christian Church.

A trio, Mrs. Jane Jones, Mrs. Jean Pelley and Mrs. Ann Louise Huff, will sing "It is No Secret" (Hamblen-Walton).

The theme for the evening service will be "The Poor in Spirit." A duet, "The Name I Shall Never Forget" (Ackley), will be sung by Mrs. Pelley and Elmer Kell.

Annual Bible Institute Will Begin Monday

The annual East Liverpool Bible Institute for residents of the tri-state area will begin Monday in the First United Presbyterian Church.

The first term will be for 12 weeks with sessions each Monday from 7:30 to 9 30 p. m.

Four courses will be offered and students may take one or two.

Teachers and subjects follow "Missions", Miss Eleanor Mountford; "How to Teach", Rev. W. A. Hewitt; "The Life of Christ", Rev. A. F. Hanes of Chester and "The Old Testament", Rev. D. C. McCoy.

First Methodist Minister Returns

Rev. Stanley H. Mullen, pastor of the First Methodist Church, will resume charge of the services Sunday after his Summer vacation. He will preach at 10:45 a. m. on "Thy Sins Are Forgiven".

The music will consist of an anthem, "More Love to Thee, O Christ" (Protheroe), by the choir, with Miss Marilyn Martin, soloist, and a solo, "The Voice in the Wilderness" (Scott), by Miss Elizabeth Downard.

There will be no evening service or meeting of the Methodist Youth Fellowship but Sunday School will meet.

Chapman To Discuss 'Jesus And Sabbath'

"Jesus and the Sabbath" will be the sermon by Rev. D. Park Chapman at the worship and Communion service Sunday at 10:30 a. m. in the First Church of Christ. There will be no evening service.

Sunday, Sept. 30, will be Promotion Day in the Bible School. Oct. 7 will be Enrollment Day when a picture of the entire school will be taken in front of the church.

Service To Stress Church Attendance

Tomorrow will be "Back to Church Sunday" in the Orchard Grove Community Methodist Church, when emphasis will be placed on attendance after the Summer vacation.

The choir will make its first appearance since early in the Summer. It will sing "Peace, I Leave With You" (Roberts). Rev. Herbert E. Massey will preach on "Where Leads This Direction?" The sacrament of baptism will be administered to children.

William Cooper will speak on "Freedom and Opportunity for All" at Church School at 9 50 a. m.

Davison Plans 6 Special Lectures

Rev. Alexander D. Davison will begin a series of six special lectures on "The Teaching Ministry of the Church" at the "Hour of Power" service Wednesday at 7:30 p. m. in the First United Presbyterian Church. The subject of the first will be "The Church Must Teach".

His theme for the 11 a. m. service Sunday will be "What Makes a Church Succeed". The Male Chorus will sing "Softly and Tenderly" (Thompson), and the choir will give an anthem, "Prayer" (Guion). The service will be broadcast by WOHI.

The three youth groups will meet at 6:30 p. m. Youth Fellowship members will be guests of the Pioneer Y. P. C. U. when Rev. Davison will speak. A flannelgraph story will be given by Jean VanDyne for the Juniors, in charge of Mrs. James Seevers.

At the 7:30 p. m. service, Rev. Davison will preach on "The Unfailing Christ".

Christ-for-Youth craft leaders will meet Monday at 7:30 p. m.

Young people of the church have been asked to assemble at the church next Saturday at 4 p. m. to call upon members and remind them of Rally Day on Sunday, Sept. 23.

They will return to the church at 6:30 p. m. for supper. This will be followed by a "Youth-on-the-Beam" rally at 8:30, at which Dr. J. W. McGlathery of Pittsburgh will be speaker. This meeting is for all youth of the tri-state area.

Rev. Davison and Harmon Chaney, an elder, will attend the annual meeting of the Ohio Synod Monday and Tuesday in Steubenville.

'Healthy Church' Is Rambo's Topic

Rev. W. A. Rambo will discuss "A Healthy Church" for his sermon at the 11 a. m. service Sunday in the Free Methodist Church of Wellsville. The sermon for the 8 p. m. service will be "Redemption of the Soul".

Bible School will be at 9:45 a. m. and evening events will include meeting for youth and juniors at 7, Bible doctrines and church history discussion at 7:15, and song service at 7.30.

Prayer and class service will be held Wednesday night and cottage prayer service Friday.

Pre-Easter Series Will Start Sunday

A program of evangelism and church loyalty continuing through Easter will be launched Sunday in the Pennsylvania Ave. Methodist Church.

The objectives will include listing all prospective members, contacting all inactive members and seeking to reach all non-Christians of the community.

Rev. M. Ray Smith will preach at 10:45 a. m. on "Christ's Appeal to Men". The choir will sing an anthem, "The Lord is My Light" (Lyon). The subject for the 7:30 p. m. service will be "Sins Offer No Bargains". This service will include a "singspiration".

"The Church and the Tribulation" will be the subject in the study of Revelation at prayer service Wednesday night.

A Hymn Is Born

BY CLINT BONNER

I Gave My Life For Thee

A frail young woman visits an art gallery

Nearly a hundred years ago . . . 1858 . . . a frail young woman of 22 sat in an art gallery in Germany. Too delicate to attend school regularly in her native England, Frances Ridley Havergal's father had sent her to visit friends in Dusseldorf.

Exhausted from sightseeing, Miss Havergal sat, by chance, to rest in front of a painting of Christ on the cross. Over the wreath of thorns she noticed the wording: "This have I done for thee; What hast thou done for me?"

Inspired by the painting, she wrote a few lines of poetry. That night at the home of her friends she threw the scrap of paper into the fire. Then there took place one of those strange incidents that shape the destinies of men. A gust of air blew the paper out onto the hearth.

I gave my life for thee,
My precious blood I shed,
That thou might'st ransomed be,
And quickened from the dead;
I gave my life for thee,
What hast thou given for Me?

My Father's house of light,
My glory circled throne
I left, for earthly night,
For wanderings sad and lone;
I left it all for thee,
Has thou left aught for Me?

In England she showed the lines to her father, the Rev. W. H. Havergal, a hymn writer and composer in his own right. He encouraged her to add more verses. Thus began one of the most brilliant careers in the writing of Christian songs since the days of Isaac Watts.

Always frail in health, Frances Havergal died at the age of 43. When the physician told her the end was near she said, "Splendid! To be so near the gates of Heaven!"

Her hymns are still in use around the world . . . and foremost among them is the one that would have been destroyed in the fireplace but for a chance gust of air.

I suffered much for thee,
More than thy tongue can tell,
Of bitterest agony,
To rescue thee from hell;
I've borne it all for thee,
What has thou borne for Me?

And I have brought to thee,
Down from My home above,
Salvation full and free,
My pardon and My love;
I bring rich gifts to thee,
What hast thou brought to Me?

Distributed by Illustrated Features Syndicate, Birmingham, Ala.

New Organ's Dedication Set

Boyce Methodists Will Hear Concert

A new Hammond organ installed recently in the Boyce Methodist Church will be dedicated Sunday at 8 p.m. with a concert by Mrs. Elmer Neiser of Wadsworth.

Mrs. Neiser, organist in the Rittman Evangelical United Brethren Church, is a daughter-in-law of Mrs. A. A. Neiser of Michigan Ave., a member of the Boyce church.

She is a graduate of the Dana Institute at Warren and the DeLeone Conservatory of Akron.

Rev. Paul C. Bailey, will be in charge of the dedication service. The organ numbers will include "Bless This House" (Brahe), "Dawn" (Nevin), "Thanks Be to God" (Dickson), "Ave Maria" (Schubert), "If With All Your Hearts" (Mendelssohn), Evening Star (Wagner) "Softly and Tenderly" (Thompson), "The Lord's Prayer" (Malotte), and "Postlude Benediction" (Wagner).

Rev. Bailey will preach at the 10:30 a. m. worship on "Good News". The Adult Choir will sing "This Is My Father's House" (Sheppard). The subject for the Children's Church at 9 30 a. m. will be "Hope". The Methodist Youth Fellowship will meet at 7 p. m.

The topic for the service Wednesday at 8 p. m. will be "How to Study Your Bible", another in the series on "Your Bible and You".

Bible Lines

AP Newsfeatures

"Camel Through the Eye of a Needle"

ONE came and said to Jesus, "Good Master, what good thing shall I do, that I may have eternal life?" And He said, "If thou will enter into life, keep the Commandments."

The young man said, "All these things have I kept from my youth up: what lack I yet?"

Jesus said, "If thou will be perfect, go and sell what thou hast, and give to the poor, and thou shalt have treasure in heaven: and come and follow Me."

And when the young man heard that saying, he went away sorrowful: for he had great possessions.

Then said Jesus to His disciples, "It is easier for a camel to go through the eye of a needle, than for a rich man to enter into the Kingdom of God."

(Taken from St. Matthew 19, 16-24)

Church Notes

"God Opposes the Proud" will be the sermon by Rev. C. S. Hinton at the 10:45 a. m. service Sunday in the Sheridan Ave. A. M. E. Church. He also will preach at the 7:45 p. m. worship. Services will be conducted Wednesday at 7:30 p. m.

Rev. A. L. Davis will conduct the 11 a. m. and 7:45 p. m. services Sunday in the First Church of God. Sunday School will be at 9:45 a. m. Prayer meeting will be conducted Wednesday at 7:45 p.m

Rev. L. E. Evans will preach Sunday at 10:30 a. m. and 7 30 p. m. in the Wellsville Christian Church. His morning subject will be "Investing in the Future", and for the evening service, "A Time for Advance". Bible School will be at 9.30 a. m.

Evening services at the Anderson Methodist Church will be resumed Sunday at 7.30. John Q Call, lay minister, announced. "The Life of Paul" will be his topic at the 10 30 a. m. worship. Sunday School will be at 9 30 a. m. and the Youth Fellowship at 6:30 p. m.

A. R. Evans, Toronto layman, will preach on "The Lord's Working Orders" Sunday at 11 a. m. in the Newell Presbyterian Church. Miss Alyce Ann Eppley will sing.

C. E. Young of Rochester, and Mrs. Viola Mushrush of Ohio View will be workers for services Sunday at 7 30 p. m. at the Psychic Center of Truth.

Jack Theodore of LaCroft, a recent seminary graduate, will be speaker Sunday at 3 p. m. in the Grandview Mission near Chester. Sunday School will meet at 2 p m. Mrs. Harry Nelson will be in charge of the song and prayer service at 7:30 p. m.

Rev. Charles McCrae, will preach on "The Solitary Voice" Sunday at 11 a. m. in the Longs Run Presbyterian Church. He will preach at 7:30 p. m. on "The Grace of Gratitude". Music for the morning service will be furnished by the choir. Mrs. McCrae, wife of the pastor, will be soloist in the evening.

John H. Hollingsworth of Erie, student in the Pittsburgh-Xenia Theological Seminary, will preach Sunday at 10 a. m. in the First United Presbyterian Church of Wellsville, and at 11 a. m. in the Second United Presbyterian Church of East Liverpool. He will substitute for Rev. Charles Smith, who is recuperating from an illness.

The lesson-sermon for the 11 a. m. service Sunday in the First Church of Christ, Scientist, will be on "Substance". The golden text will be Hosea 12.6, "Turn thou to thy God; keep mercy and judgment and wait on they God continually".

A two-week revival campaign will be conducted in the Glendale Chapel near Newell by the Young People's Crusaders of the Christian Fellowship Church of Pleasantville, N. J. The services will begin Sunday and continue nightly through Sept. 30 Rev. Elmer Heath is pastor.

Rev. Albert H. McLain, pastor of the Second Presbyterian Church, will conduct the daily devotions from 7:40 to 7:55 a. m., Monday through Saturday, on WLIO. Rev. Martin J. Bohn, pastor of the Glenmoor United Presbyterian Church, will be speaker for daily services from 9:15 to 9:30 a. m. over WOHI.

A mixed quartet will sing "Incline Thine Ear, Oh Lord" (Arkhangelsky), and "Blessed Be the Name of the Lord" (Greene), at the 11 a. m. service Sunday in the Emmanuel Presbyterian Church. Rev. T. Victor Scott, will preach on "God is Carrying God".

Mrs. Alie O. Porter of Wheeling will be in charge of services at the First Spiritualist Church Sunday and Monday at 7:30 p. m.

No Blasting Needed

WESTFIELD, Mass. — A construction company thought it was going to be tough laying a natural gas pipe line over a Berkshire mountain. They laid in plenty of dynamite to blast through rock. They were pleasantly surprised. The area was not rock, but swamp

Mill Singers To Be Heard

Chorus Will Appear In Chester Church

A full program is planned Sunday at the Chester United Presbyterian Church.

The Crucible Steel Male Chorus will sing in the evening and Rev. J. C. Fulton, pastor of the Hanover and Mt. Pleasant churches of the Beaver Valley Presbytery, will preside.

Alex Taggart of Washington County, Pa., field representative for the Pennsylvania State Christian Endeavor Union and chairman of the Tri-State Christian Endeavor, will speak at the morning services at 11.

Miss Jean Lewis of Chester will be guest soloist and will assist the chorus in two numbers at its 7:30 appearance. The chorus program includes:

"Sing Alleluia Forth", "Blind Plowman" and "When Thou Comest", chorus; "The Lord Is My Light", duet, Jess Finley and Stanley Hindmarch; "God of Our Fathers", "Omnipotence" and "Make My Heart Thy Temple", chorus.

"How Long Wilt Thou Forget Me", solo, Richard Smith; "How Lovely Are Thy Dwellings", solo, Miss Lewis, and "Creation", "Onward Christian Soldiers" and "Lord's Prayer", chorus.

The Tri-State Christian Endeavor will meet Oct. 8 at the local church.

The pastor, Alexander C. Wilson, is vacationing near Philadelphia, where he will receive his B. D. Degree from Reformed Episcopal Seminary. On Sept. 18, he will preach before the Philadephia Presbytery.

Breath Of Air Lucky

BRAZIL, Ind. — Mrs. Zella McHargue drew a lucky breath of air. She turned on her kerosene stove to do some baking, stepped outside her kitchen for fresh air, and closed the door. The stove exploded and set fire to the kitchen.

DON'T FORGET!

ETERNAL LIFE BROADCAST

Sunday Morning

Sept. 16th

8:15 to 8:30

Over

WOHI

EAST LIVERPOOL BIBLE INSTITUTE

Begins Its Second Year Of Training

MONDAY, SEPT. 17th—7:30 P. M. to 9:30 P. M.

—AT—

First United Presbyterian Church

Courses to be offered during the first term of 12 weeks are four in number.

(1) "MISSIONS" by Miss Eleanor Mountford
(2) "HOW TO TEACH" by Rev. W. A. Hewitt
(3) "THE LIFE OF CHRIST" by Rev. A. F. Hanes
(4) "AN OLD TESTAMENT COURSE" by Rev. D. C. McCoy

The Cost Is $1.50 Per Course

Students May Take One or Two Courses

We were happy to have a good group of Bible Students last year and we hope you can be with us again this year. Tell your friends about the school and interest as many as you can in attending this year.

Friendship Gospel Tabernacle

West 7th St. B. F. HOLCOMB, Pastor

9:45 A. M. SUNDAY SCHOOL
MRS. FLORENCE JOHNSTON, Superintendent

11:00 A. M. SERMON
7:30 P. M. EVANGELISTIC SERVICE
PRAYER and PRAISE SERVICE
Every Wednesday At 7:30 P. M.
EVERYBODY WELCOME

Calvary Methodist Church

REV. W. A. HEWITT, MINISTER

"The Church You Can't Forget"

Sunday School 9:30 A. M. Harold Williams, Supt.
Sunday School Orchestra. Chas. Brookes, director.
Morning Worship 10:45 A. M. Theme, "Exchanging Souls"—Jr. Spectatoritis.
Anthem by choir, "The Lord Reigneth" by Thompson.
Jr. and Sr. MYF 6:30 P. M. Leaders, Marilyn Smith and Mary Smith, respectively; CE also at 6:30 P. M. Leader, Louis Provost Sr.
Evening Worship 7:30 P. M. Theme, "The Man Left Behind".
Soloist, Darlene Hargreaves. Anthem, "God Is Our Refuge", Wilson.
Prayer meeting, Wed. 7:30 P. M. Rev. J. B. Montgomery, leader.
Brotherhood Tues. Sept. 18th. Rev. "Bob" Zinsmeister, speaker. Special Music.
WORLD WIDE COMMUNION SUNDAY, OCTOBER 7, 1951, 10:45 A. M.

Friendship Gospel Tabernacle

West 7th St.

B. F. HOLCOMB, Pastor

9:45 A. M. Sunday School
Mrs. Florence Johnston Superintendent

11:00 A. M. Sermon
7:30 P. M. Evangelistic Service
PRAYER and PRAISE SERVICE
Every Wednesday At 7:30 P. M.
EVERYBODY WELCOME

BACK TO CHURCH SUNDAY

SEPTEMBER 16th

SERVICES—
9:50 A. M. CHURCH SCHOOL
10:50 SERMON "WHERE LEADS THE DIRECTION".

Feature of the Service
BAPTISM OF CHILDREN
ANTHEM BY CHOIR

ORCHARD GROVE COMMUNITY METHODIST CHURCH
Orchard Grove at St. Clair
HERBERT E. MASSEY, Pastor

ATTEND THE *Church of Your Choice* EVERY WEEK

FOR THOSE UNABLE TO ATTEND CHURCH
—TUNE IN—
WLIO 10:45 A. M.
FIRST PRESBYTERIAN CHURCH
Rev. M. Rudolph Miller
Subj.: "Are You Making the Most of Your Life?"

ARNER FUNERAL HOME

ALVIN ARNER, Director Telephone 283

SOCIAL AFFAIRS

(Contiued from Page 5)

tary, and Miss Naomi Jean Torrence, reporter.

Birthday pals were chosen and refreshments were served by the hostess.

The group will meet Sept. 27 with Miss Sue McGraw of Chester Ave.

✻ ✻ ✻

Eight candidates were initiated at ceremonies conducted by Crystal Chapter 18 Order of Eastern Star, Thursday night in the Masonic Temple.

Balloting for new members was held during business conducted by Mrs. Evelyn Exley, worthy matron, and Alvin Daniels, worthy patron.

Vocal solos were presented by Mrs. Gladys Lewis of Wellsville, accompanied by Mrs. Cora Savage.

Twelve past matrons and a past patron were honored and gifts were presented to each during social hours following.

Refreshments were served 85 by Mrs. Mae Cosgrove, Mrs. Geneieve Huffman, Mrs. Dorcas Raber and Mrs. Etruria Manley.

Members will be guests at the Wellsville Chapter's Friendship Night Sept. 24, and will make a trip by chartered bus for a similar event in Massillon Oct. 5. Mrs. Irma Werner will be transportation chairman.

The regular meeting is scheduled Oct. 11.

✻ ✻ ✻

Colored slides of Cuba were shown by Miss Jane Crook, guest speaker, at the meeting of the Mothers' Club of the First Methodist Church Wednesday afternoon.

Miss Crook spent some time there working with the Methodist Mission Board to establish Dailey Vacation Bible School among the Jamaicans. She also related her experiences at Peek House, Polo, Ill.

A graduate of Asbury College, Wilmore, Ky., Miss Crook has passed Mission Board requirements and after a training course will go to Africa as a missionary.

Devotions were led by Mrs. Wallace Crook and Mrs. Otto McVey, president, conducted business.

Hostesses were Mrs. Edward Nelson and Mrs. Charles Waggoner and tea was served. Mrs. Mae Dixon was children's supervisor, assisted by Mrs. Fred Plant.

The next meeting is Oct. 3.

✻ ✻ ✻

A special program has been arranged for the open meeting observing "Booster Night" for the Calcutta Grange Tuesday in the Grange Hall.

Two color movies will be screened by Gus Baumgarner and a skit, "Murder in the Lighthouse", will be featured.

The Grange Blue Book will be distributed and lunch will be served by the home economics committee with Mrs. Arthur McDevitt in charge.

✻ ✻ ✻

Personals

Mr. and Mrs. William McDonald of Glenmoor have returned after spending two weeks at Madison-on-the-Lake.

Mrs. Etta Leasure of Somerset, Pa., is visiting Mr. and Mrs. Arthur Smith of Burrows Ave.

Mrs. Joseph McConnell of Cleveland is visiting her daughter, Mrs. Russell Pepin, of Minerva St.

Mr. and Mrs. Joseph Russell of Holliday St., and Mr. and Mrs. Harry Zook and son, Tommy, of LaCroft are visiting Mrs. Helen Ferguson of Fort Lupton, Colo., daughter of Mr. and Mrs. Russell.

Dr. Robert H. Goodwin of South Dartmouth, Mass., is spending some time with his mother, Mrs. Charles F. Goodwin, of St. Clair Ave. Norman W. Wells, a nephew of Mrs. Goodwin, has concluded a visit and left Thursday to see his uncle, James H. Goodwin, of New York, before returning to Oakwood School in Poughkeepsie, N. Y.

Mr. and Mrs. J. B. Heddleston of East Fifth St. have concluded a two-week visit with her sister, Mrs. Florence Amelia Edmonds, of Lebanon, Ky.

Dr. Reid Calcott of Louisiana Ave., Chester, has returned after attending two of the three-day sessions of the Greater Pittsburgh and Pennsylvania State Dental Association this week in Pittsburgh.

Mrs. Richard Hall of Springfield is visiting her parents, Mr. and Mrs. Fred Neiser of McKinnon Ave.

Mr. and Mrs. Frances Mullen and son, Peter, of Manor Lane, and Mrs. Herman Miller of Bank St., flew to New York Friday night to be with Mrs. Miller's husband, who was scheduled to undergo a major operation today at Bellevue Hospital, New York City.

Wellsville Society

Miss Ruth Urie Wellsville 499

Meetings, suspended during the Summer, were resumed Thursday night when the Nellie P. Smith Missionary Society of the United Presbyterian Church convened in the social rooms for a coverdish dinner.

During the afternoon, members sewed for Columbia Hospital at Wilkinsburg and following the dinner Mrs. D. N. MacLean, president, conducted devotions on "Protecting the Blossoms", and the business session and prayer cycle.

The lesson study on "Forward Through the Ages" was led by Mrs. W. C. Gould and the following topics were discussed:

"Seed Transplanted to America", Mrs. Dwight MacLean; "Long Thoughts of Youth Today," Mrs. F. E. Vernia and Miss Ruth Urie; "What Parents Have the Right to Expect from Teachers" and "What Teachers Have a Right to Expect of Parents", Mrs. L. H. Rosenberger, and "What Shall We teach Our Youth About Alcohol?" Miss Janet Kerr.

Three reading course certificates from the Literature Department of the Women's General Missionary Society of the United Presbyterian Church of North America and five seals to members completing the second-year course by Mrs. Rhea Beaver, local literature secretary.

✻ ✻ ✻

Court Crotty 1419, Catholic Daughters of America, will hold a business meeting at 8 o'clock, Oct. 9, in the Immaculate Conception School Hall. Mrs. Nina

✻ ✻ ✻

Attorney George Lafferty will speak on "The Constitution" at the opening meeting of Bethia Southwick Chapter, D.A.R., Monday in the "Old Stone House" in Lisbon.

✻ ✻ ✻

Past matrons of Wellsville Chapter, Order of Eastern Star, will meet Monday night at the home of Mrs. George Wilson on Broadway.

✻ ✻ ✻

Wellsville Personals

Mr. and Mrs. Elmer Downard and son, Billy, of Highlandtown have returned from a 10-day fishing trip to Bradley's Bay, Ontario, Canada, and a visit with friends at Petersborough and Ontario.

Mr. and Mrs. James Harrison of Clark Ave. have been called to Greensville, Pa., by the death of his sister. Mrs. John Everall, whose funeral is being held today.

Miss Donna Brand, daughter of Mrs. Edith Ice of Main St., Wellsville, and a senior in Wellsville High School, has enrolled at Elizabeth Seton School at Brookline, Pa.

150 Will Attend Dinner Reception For D. of A. Head

Approximately 150 are expected to attend the 6 o'clock dinner and reception to be given Tuesday night for Mrs. Alberta Carothers, newly-elected state councilor for the Daughters of America.

The affair will be held in the American Legion Memorial Home with members of the Past auxiliary serving the dinner.

Beside members of councils throughout the district, guests are expected from Akron and Cleveland, along with other state officers.

Mrs. Hazel Haney of Pride of the Valley Council 4, of which Mrs. Carothers is a member, is general chairman and Mrs. Sadie Gibbs is program chairman. Mrs. Mable Haney has decorations.

Midland Society

Mrs. Alfred Steff Midland 2131

Members of the Women's Auxiliary of the St. Anthony Club made plans to raise funds for the club's kitchen when they met Wednesday night in the clubrooms. Approximately 100 attended.

Several future events were announced, including a joint social for the club and auxiliary Wednesday, a pilgrimage to the shrine of St. Cosmas and St. Damian in Appollo, Sept. 30, a Halloween masquerade Oct. 10, and a spaghetti supper Nov. 15 in the grill room.

Mrs. Ben Masters will be in charge of reservations for the pilgrimage. A chartered bus will leave the club at 1 o'clock and return at 9 o'clock. Mrs. Lena Pekich and Mrs. Patsy Papa will be co-chairmen of the masquerade.

The auxiliary will prepare the food for a fish fry the club will hold on Oct. 12. Mrs. Anthony D'Eramo was appointed as chairman of the sick committee.

A social hour followed in charge of Mrs. D'Eramo and Mrs. Patsy Bernardi. Games were the pastime and prizes went to Mrs. Ann Giovanelli, Mrs. Carlo Uccellini, Mrs. Joseph Cellini, Miss Connie Cellini and Mrs. Ben Caione.

✻ ✻ ✻

Mrs. Berthea Lehman of Rochester gave an illustrated talk on "Flower Arranging" for the Midland Civic Club Juniors meeting Wednesday night in the Carnegie Library.

Nine past presidents were guests of honor at a birthday party and were presented floral centerpieces of Fall flowers designed by the speaker. These were used to decorate the tea table.

Given recognition were Mrs. Rollis Jackson and Mrs. James Muns of Beaver, former Midland residents, Mrs. William F. Moll, Mrs. Robert Needs, Mrs. John T. Work, Mrs. Charles McNeillie Jr., Mrs. James Mullen, Mrs. Charles Schmitt and Mrs. Vincent Carroll. Mrs. Carroll was chairman of the hostess committee in charge.

To aid the club's treasury the group voted to sell tickets on a commission for the Duquesne University Tamburitzan Concert to be presented Dec. 5 in the Midland High School Auditorium by the Midland Board of Trade.

Initiation of new members will take place at the meeting Oct. 10.

✻ ✻ ✻

The Midland, Beaver Falls and Aliquippa Business & Professional Women's Clubs will join forces as hosts for a district meeting Saturday, Sept. 29, at the Brodhead Hotel in Beaver Falls.

The business will get under way at 3 o'clock, with dinner to follow at 6. Named as local delegates to the business session were Mrs. William H. Silverman, club president, and Misses Catherine Rutherford and Marie Presutti. Alternates are Misses Margaret Boston, Charlene Jobe and Ethel Pettit. Miss Frances Vassallo, club treasurer, will attend.

Hostesses from the Midland Club are Mrs. Edward Hayden and Misses Kaye Lunch, Carolyn Black and Karin Oberg. Wednesday is

(Continued on Page Ten)

When loved ones leave us...

... deep from the most sacred wellsprings of the human heart comes the desire to perpetuate their memory. The American Institute of Commemorative Art is dedicated to the purpose of satisfying this most tender of all emotions. Only a select few of the nation's memorial builders can meet the rigid standards of the Institute. Membership is by invitation only and all members are pledged to give sympathetic service that transcends mere commercial gain; to fashion monuments of meaningful and most tasteful artistry, and to treat your desires with reverent regard.

We are proud to be members of the American Institute of Commemorative Art.

Graham and Wagner

MISS FLORENCE M. BISHOP—Mgr.

Third and Washington Sts. Phone 988

KITCHEN SINK WANTED

If you have a sink to sell, this is your opportunity to sell it immediately. The Review Want Ad reproduced below produced 2 calls from persons wishing to buy the sink.

This Review Want Ad Sold the Sink

42 INCH splash-back sink. Left hand drain. Chrome fixtures. $22. Phone 195-J for details.

Others still are looking for a similar offer. If you have a sink to sell and wish to reach these prospective buyers, Phone 45, ask for a Want Ad-Taker, have her insert an inexpensive ad for you. Phone your ad by 5:30 p. m. for the next day's paper. Reach these buyers right away while they are still interested.

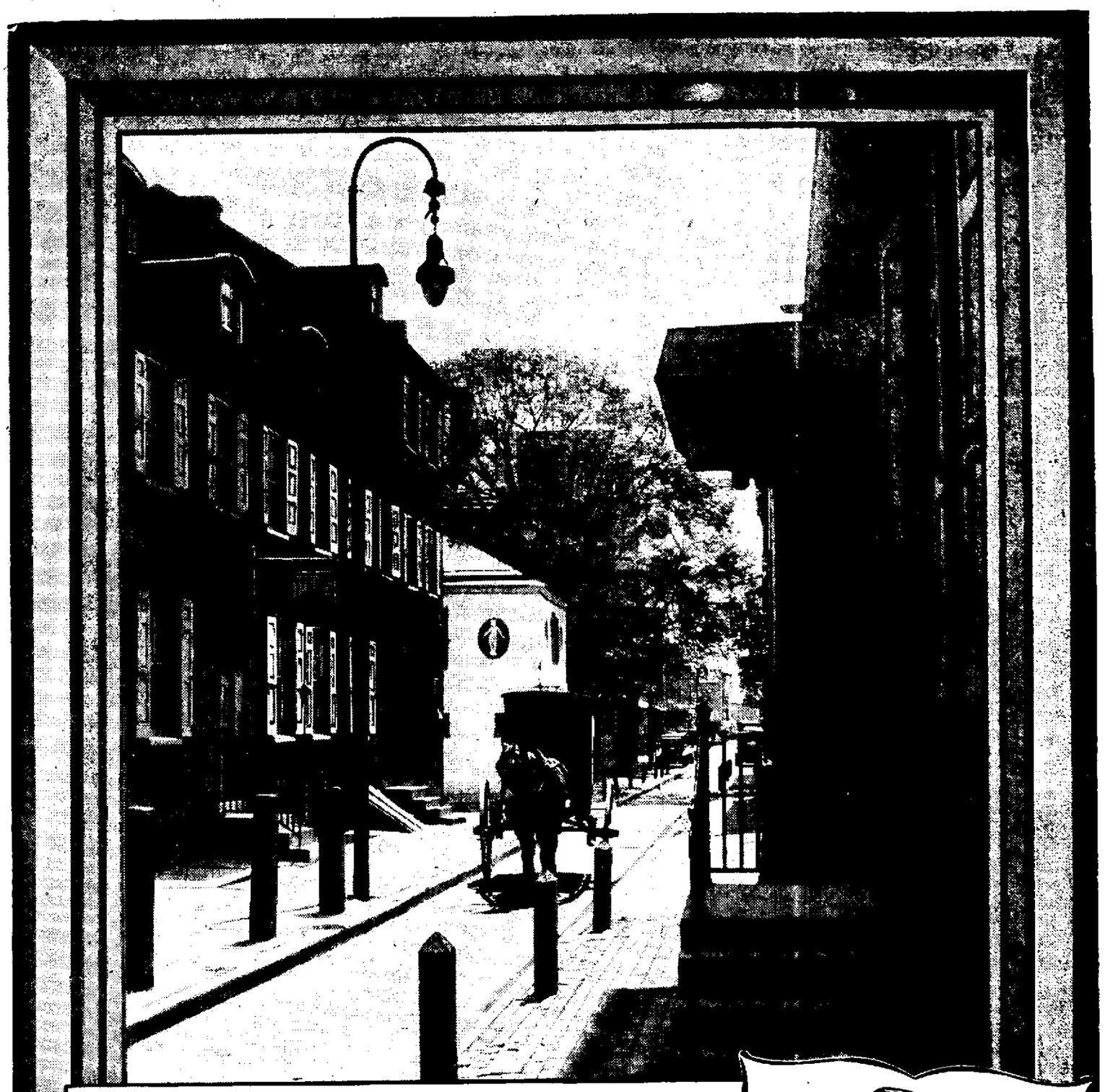

HITCHING-POSTS

Here and there in some of our cities and towns one finds narrow streets, still lined with hitching-posts—beloved relics of an almost forgotten era!

But man hasn't really abandoned the hitching post. He has converted it. Today he calls it a parking lot, or a terminal, or an airport. But it's really the old hitching-post, just the same.

In fact, we never will out-grow our need for the hitching-post. No matter how far or fast we travel, there will always be places we like to stop and stay awhile.

Odd how our spiritual needs resemble the physical . . . The soul needs a hitching post, too. As we try to keep up with the ever-quickening pace of modern life, we need the sound, solid, unwavering truth of our Christian religion.

And come Sunday morning, there's no place like the Church to stop and stay awhile!

THE CHURCH FOR ALL . . . ALL FOR THE CHURCH

The Church is the greatest factor on earth for the building of character and good citizenship. It is a storehouse of spiritual values. Without a strong Church, neither democracy nor civilization can survive. There are four sound reasons why every person should attend services regularly and support the Church. They are: (1) For his own sake. (2) For his children's sake. (3) For the sake of his community and nation. (4) For the sake of the Church itself, which needs his moral and material support. Plan to go to church regularly and read your Bible daily.

	Book	Chapter	Verses
Sunday	John	3	1-17
Monday	Proverbs	22	24-29
Tuesday	Hebrews	13	1-8
Wednesday	Jeremiah	17	5-13
Thursday	Jeremiah	31	31-34
Friday	I Timothy	1	12-17
Saturday	Matthew	6	25-34

Copyright 1951, Keister Adv. Service, Strasburg, Va.

This Series of Ads Being Published Each Week Under the Auspices of the East Liverpool Ministerial Association, and is Sponsored by the Following Business Establishments:

SAYRE ELECTRIC CO.
General Electric Motors, Fixtures and Electrical Supplies
401-403 MARKET ST. PH. 252

PATTISON'S JEWELRY STORE
Diamonds, Watches, Jewelry
111 E. 6TH ST. PH. 196

THE OHIO POWER COMPANY
112 W. 5TH ST. PH. 597

THE TURK MOTOR SALES CO.
Buick Sales Service
WALNUT, CORNER 6TH. PH. 35

PATTERSON LAUNDRY & DRY CLEANING CO.
3RD & WALNUT STS. PH. 941

HAYS OIL COMPANY
5TH & BROADWAY PH. 514

THE KING-EELLS HARDWARE CO.
120-122 W. 6TH ST. PH. ONE

TROTTER HARDWARE CO.
624 DRESDEN AVE. PH. 1244

CITY CAB
113 E. 6TH ST. PHONES 485-468

DOVERSPIKE MOTOR SALES
Sales HUDSON Service
660 WALNUT ST. PH. 52

RIGBY'S PHARMACY
"Where Pharmacy Is A Profession, Not A Sideline"
6TH & DRESDEN PH. 298

MASON COLOR & CHEMICAL WORKS, Inc.
EAST LIVERPOOL, OHIO

C. A. SCHELL
Heating Contractor
215 THOMPSON AVE. PH. 129

CARROLL MOTOR SALES, Inc.
Sales FORD Service
740 DRESDEN AVE. PH. 6700

CITIZEN'S DRUG STORE
CAROLINA AT FIFTH PH. 2731
CHESTER, W. VA.

FRANTZ HOME BAKERS
1429 GLOBE ST. PH. 937

THE GOLDEN STAR DAIRY
GRADE "A"
PHONE 3200

KEYSTONE PRINTING CO.
648 ST. CLAIR AVE. PH. 519

THE CHAMBERS CO.
Department Store
540 MULBERRY ST. PH. 591

ARNER FUNERAL HOME
Alvin L. Arner, Director
EAST LIVERPOOL—CHESTER, W. VA.

PILMER'S HARDWARE
447 MAIN ST. WELLSVILLE 154

FLEMING'S
Bloor's Confectionery
424 MARKET ST. PH. 825

FERELLO'S MARKET
Groceries, Meats, Vegetables
1008 PENN. AVE. PH. 678-J

HARRY G. TICE
Complete Food Market
1644-46 PENN. AVE. PH. 1569

THE RIVERVIEW FLORISTS
East Liverpool's Largest Floral Establishment
ANDERSON BLVD. PH. 714

NewspaperArchive.com

Potters Extended To Eke Out 14-12 Win Over Cleveland West

Oliver Scores Twice, Placekicks Both Points

By BOB SHAFFER, Review Sports Editor

The Cleveland Browns have Lou "The Toe" Groza, but East Liverpool has Eddie "The Toe" Oliver.

By the narrow margin of a pair of perfectly executed boots from the talented toe of the Liverpool triple threat halfback the Potters squeezed out a 14-12 victory over a stubborn Cleveland West eleven Friday night before approximately 6,000 fans in the opening game of the 1951 season at Patterson Field.

Coach Wade Watts' third machine was forced to exert itself, and might even be considered fortunate inasmuch as the invading Cowboys were knocking on the touchdown door again when time ran out.

However, the Potters, although showing a distinct lack of depth, were never behind. In their only concerted drives they registered in the first and fourth quarters with Oliver on the scoring end each time.

The Cowboys, also a well-coached outfit, posted tallies in the second and fourth periods, the first on a long pass and the second when they capitalized on a Liverpool fumble.

The difference between the two evenly-matched teams of course, was the success of Oliver in booting two placekicks. And the same Oliver burst through to block Frank Bova's attempted placement following the first West touchdown to preserve a 7-6 lead. Bova's kick after the second Cowboy tally was wide.

How evenly the teams stacked up is disclosed in the statistical chart. Each racked up nine first downs, six by rushing and three by passing. The Potters gained 187 yards on the ground to West's 120, with the visitors chalking up 122 on passes to 99 for the Potters, giving Liverpool a total yardage of 251 against Cleveland's 217.

The Potters, however, attempted half of the 16 passes tried by West and completed seven of them with Oliver hitting the mark, three times to End Danny Cooper. Bova and Marty Fackleman, left half, threw eight strikes.

Besides their lack of depth, the Potters showed a vulnerable pass defense and the inability to hang on to the pigskin. They were guilty of eight fumbles, six of which were recovered by the alert West gridders.

The bobbles, and penalties tossed in at inopportune moments, stalled the Wattsmen several times when they appeared headed for pay dirt.

However, the defense stood up against the Cowboys' running game except in the last thrust generated by the Clevelanders when they traveled 21 yards, following the recovery of a fumble, in three plays.

Oliver lived up to all expectations. He not only scored both TD's and kicked both points for the victory margin but gained most of the yardage, did the passing and punting and helped back up the line.

Clair Williams at right half, a 135-pound chunk of guts and football know-how, continually harassed the Cowboy defenses, especially on punt returns. He carted back several for more than 20 yards. He also made the only pass interception of the game which stopped a threatening West drive on the Liverpool 25. He flashed speed and a good change of pace. He also broke loose on a reverse once for 24 yards.

Bova, Fackleman and Johnny Morbito were West's offensive threats. All ran and passed effectively.

Williams carted back 25 yards with Larry Fry's punt to the Liverpool 37 to set the 63-yard scoring drive in motion in the first period.

Running plays pushed to the West 41 and on fourth down and one to move the sticks Oliver flashed around right end and dashed 27 yards to the 17. A backfield in motion penalty, there were six of those last night, too, set Liverpool back to the 22. But Oliver picked up two and Tom Jenkins, getting his first taste of ball carrying, at fullback, barged through a big hole at left guard to the West four. Oliver raced wide around right end to score. He converted from placement and Liverpool led, 7-0.

The Cowboys struck back in the second period, traveling 39 yards after Guard Bill Harwood pounced on a Potter fumble.

On the first play Fackleman passed to End George Falsone who took the ball over his shoulder on the 14 and scampered over unmolested. Oliver broke through to block Bova's attempted placement. The half ended, 7-6.

Neither team threatened in the third quarter, but late in the period Williams returned Fry's punt 22 yards to the Liverpool 47 to launch a second touchdown parade.

Two passes Oliver to Cooper, ate up 27 yards with the second placing the pigskin on the West 15. After being set back to the 20 for delaying the game, Oliver got the five back at right end.

Pulling one out of the bag, Oliver sent Bob McCoy on the end around and he wasn't stopped until he reached the six on the third play of the final quarter. In two lunges Jenkins slammed to the two. Oliver completed the 53-yard drive on a slant at right end. With Williams holding again, Oliver booted the 14th point.

A Potter fumble midway in the quarter set up the second Cleveland touchdown. The loose ball was recovered by a flock of West linemen on the Potters' 21. In three plays the Cowboys were over. Tackleman hit left guard to the 16 and then sprinted around right end to the nine. Morbito capped the short drive with a sprint around his right wing. Bova's kick was wide.

The Potters received and were forced to punt. A 14-yard dash by Fackleman and a pass, Fackleman to Falsone, planted the ball on the Potter 29 with less than a minute to play. Another pass clicked to Morbito to the 21, and Morbito skirted left end to the 16 as the game ended.

"Showboat" was the theme of the exhibition staged by East Liverpool High's 60-piece all-boy band at half-time.

Statistics

	EL	CW
First downs, rushing	6	6
First downs, passing	3	3
Total first downs	9	9
Yds. gained rushing	187	120
Yds. lost rushing	35	25
Net yds. gained	152	95
No. of passes	8	16
No. of passes completed	7	8
No. of passes intercepted	1	0
Yds. gained passing	99	122
Total yds. gained	251	217
No. of punts	5	6
Avg. distance punts	31	35
No. of kickoffs	3	3
Avg. distance kickoffs	46	40
No. of fumbles	8	1
Own fumbles recovered	2	0
Opponents fumbles recovered	1	6
No. of penalties	7	5
Distance penalties	55	35

EAST LIVERPOOL
Ends—McCoy, Cooper, Mitchell, Wines.
Tackles—Flint, R. Davis, P. White.
Guards—Bell, Perkins, Barker, Hyder.
Center—Chadwick.
Quarterback—Ward.
Halfbacks—Oliver, Williams, Booth.
Fullback—Jenkins.
CLEVELAND WEST
Ends—Keese, Falsone, LaGuardia.
Tackles—Fry, Eichenlaub, Dargaj, Ingram, Noak.
Guards—Harwood, Sikula, Smith, Coburn.
Centers—Wise, Lavelle.
Quarterbacks—Bova, Chester.
Halfbacks—Fackleman, Morbito, Mellott.
Fullback—Brown.

East Liverpool	7	0	0	7—14
Cleveland West	0	6	0	6—12

Touchdowns—Oliver 2, Falsone, Morbito. Points after touchdown—Oliver 2 (placement). Officials—Schill, Ellwood City; Pfeiffer, New Philadelphia; Earich, Warren; Hartman, Lisbon.

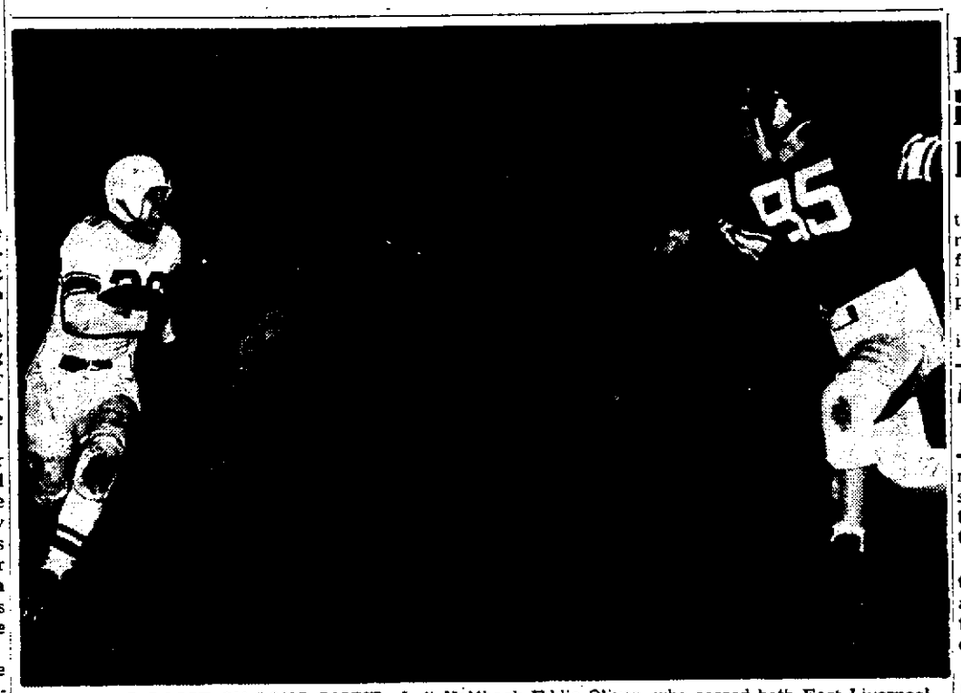

OLIVER LOOSE ON LONG JAUNT. Left Halfback Eddie Oliver, who scored both East Liverpool touchdowns and booted the two extra points which proved the margin of victory, is shown scampering around his right end for a 27-yard gain that set up the Potters' second touchdown against Cleveland West in the opening game of the season Friday night at Patterson Field.

MAJOR Standings

American League

	W	L	Pct	GB
Cleveland	89	53	.627	—
New York	87	52	.626	½
Boston	84	54	.609	2
Chicago	76	65	.539	12½
Detroit	64	77	.454	24½
Philadelphia	61	81	.430	28
Washington	55	82	.401	31½
St. Louis	43	95	.312	44

Today's Schedule, Probable Pitchers
Cleveland at Washington (2)-1:30 p.m. and 3:30 p.m.—Wynn (18-12) and Gromek (7-3) vs. Johnson (7-10) and Moreno (4-10).
Detroit at New York-2 p.m.—Stuart (4-5) vs. Sain (2-0).
St. Louis at Boston-2 p.m.—Pillette (5-14) vs. Stobbs (10-6).
Chicago at Philadelphia-2 p.m.—Gumpert (9-6) vs. Fowler (5-10).

Friday's Results
New York 5, Detroit 2.
Boston 9, St. Louis 6.
Philadelphia 3, Chicago 0 (night).
Cleveland at Washington (night-postponed rain).

Sunday's Schedule
Cleveland at New York.
Chicago at Boston.
Detroit at Washington (2).
St. Louis at Philadelphia (2).

National League

	W	L	Pct	GB
Brooklyn	89	49	.645	—
New York	85	57	.599	6
St. Louis	73	67	.521	17
Boston	72	68	.514	18
Philadelphia	67	74	.475	23½
Cincinnati	61	81	.430	30
Chicago	58	83	.411	32½
Pittsburgh	58	84	.408	33

Today's Schedule, Probable Pitchers
Brooklyn at Pittsburgh-1:30 p.m.—Branca (13-7) vs. Queen (5-9).
New York at Chicago-2:30 p.m.—Jones (5-10) vs. Minner (6-15).
Philadelphia at Cincinnati-3 p.m.—Jordan (1-3) vs. Wehmeier (5-9).
Boston at St. Louis-3:30 p.m.—Cole (2-4) vs. Brecheen (8-4) or Chambers (13-11).

Friday's Results
New York 7, Chicago 2.
Brooklyn 3, Pittsburgh 1 (night).
Boston 7, St. Louis 4 (completion of Aug. 2 suspended game).
Boston 6, St. Louis 5 (night).
Philadelphia 10, Cincinnati 4 (night).

Sunday's Schedule
Brooklyn at Chicago.
New York at Pittsburgh (2).
Philadelphia at St. Louis.
Boston at Cincinnati (2).

Hal Moffie, new backfield coach at Brandeis University, played his football at Harvard.

Palestine Rips Leetonia High, 31-7

LEETONIA, Sept. 15 (Special)—East Palestine, dominating play throughout, packed too much power for Leetonia here Friday night by winning handily, 31-7, in a Tri-County League game.

The opening game of the season for both games, it was marred by a power failure that held up the game an hour and 20 minutes just before the end of the first half.

The Bulldogs, making their debut under their new coach Kenneth Meyer, scored in every period except the second. Leetonia posted its touchdown in the final period.

Cliff Davis rambled 65 yards in the first quarter but the Bulldogs were guilty of clipping. In the same quarter, Tony Conkle whisked 65 yards for the first score. He raced 51 yards for another tally in the second quarter but it was called back because of a penalty.

The Bulldogs led at the half, 6-0.

They broke loose for two TD's in each of the third and fourth periods.

In the third, Davis bucked over from the seven after planting the pigskin on that stripe with a 27-yard jaunt. He booted the point.

Later in the quarter, Guard Ken Parker blocked a Leetonia punt and Tackle Joe Stimac recovered in the end zone.

A Leetonia fumble was recovered at midfield by Palestine in the fourth quarter, and on the first running play Davis scored but the play was called back to the Leetonia 34 for clipping. The speed merchant then blazed 34 yards to tally.

A pass, Bob Booth to Chet Henry, covered 40 yards and the last Palestine score.

Leetonia used the airlanes for its only score. Johnny Billet flipped to Henry Beiling for 25 yards. Carey plunged for the point.

EAST PALESTINE
Ends—Bush, Kline.
Tackles—Stimac, Robinson.
Guards—Parker, Doran.
Center—McDanel.
Quarterbacks—Meek, Booth.
Halfbacks—Davis, Henry, Conkle.
Fullback—Bird.
LEETONIA
Ends—Briden, Taylor, Beiling.
Tackles—Gregory, Dattilo.
Guards—Sposato, Smith.
Center—Simonds.
Quarterback—Billet.
Halfbacks—Galo, Carey.
Fullback—Culler.

East Palestine	6	0	13	12—31
Leetonia	0	0	0	7—7

Touchdowns—Conkle 2, Davis 2, Stimac, Henry, Beiling. Points after touchdowns—Davis (placement), Carey (plunge).

Chester Gridder Heads For Michigan State

Paul Tridico, who won four football letters while starring on the gridiron for Chester High, will enroll at Michigan State Monday under an academic scholarship.

Previously, he was headed for Marshall (W. Va.) College but had a change of heart after visiting the East Lansing (Mich.) school.

The ex-Panther will be a candidate for the Spartan plebe team. He will leave Sunday with his parents, Mr. and Mrs. Anthony Tridico, of 647 Carolina Ave.

In Michigan State's football squad 9 out of 72 men are from Michigan.

Lions Club Hears Coach

'Good, Not Great, Team' Watts Word On Potters

East Liverpool's 1951 football team "will be good, but not great", Head Coach Wade Watts told the Lions Club Friday noon in a preview of the season.

He estimated the Potters "may win half their games" on the 10-game schedule.

Speaking at the club's weekly luncheon meeting, the coach painted a generally optimistic football picture tinged with "buts" and "ifs" because of the comparative youth and inexperience of most of the squad.

He pointed out that virtually all the 39 varsity players are 15 or 16, although many of East Liverpool's opponent schools have boys of 19.

"We don't have any boys 19 and only one who is 18," the coach said. "That's not an alibi, but for lack of experience some of our players may do something wrong that will cost us a game."

Continuing, Coach Watts said the squad is "a fine bunch of boys, a pleasure to a coach." "The kids are in good condition and spirited," he added.

The coach mentioned each boy's past record and the way he has shaped up in Spring and Fall training. He said the Potters' pass defense is bad and there is no depth in the backfield, but there is plenty of good material for the line.

The Steubenville Big Red game is the one the team most wants to win, this season, he said.

Coach Watts was introduced by Attorney Harry Brokaw, program chairman.

James Horger, chairman, announced that purchasers of Civic Drama Festival tickets the club is selling may exchange them for reserved seats beginning Nov. 1 at the Ceramic Theater box office. Three plays will be presented in the 1951-52 season by Broadway casts.

Purchasers may exchange tickets by mail if they indicate their choice of seats and enclose a self-addressed stamped envelope, he added.

Leo Lawrence displayed the trophy the club will award this week end at the annual East Liverpool Dahlia Society show in the Memorial Auditorium. The silver-color loving cup will go the exhibitor winning the most points in the open section classes.

Like Loud Ties? Intercept Pass, Boys

Everyone talks about the forgotten men of football, but now the East Liverpool High School coaching staff is going to do something about them.

A player who intercepts a pass or blocks a punt literally will win the necktie of Head Coach Wade Watts. As the player trots back to the bench, the coach will strip off his tie at the sidelines and hand it to him.

Coach Watts explained the idea to the Lions Club Friday noon when he outlined the Potter prospects for 1951. He said the staff felt more recognition should go to boys who carry a big share of the load but don't get any headline glory because they don't score touchdowns.

He didn't say how many ties he expects to give away. But they'll be "something outstanding, to set the boy apart," he promised.

Wellsville Police, Legion To Sponsor Mat Show Oct. 2

Chief Don Eagle and Lord Blears will meet in the main bout of a professional wresting show Oct. 2 at Beacom Memorial Gym in Wellsville.

Three other bouts also are being co-sponsored by the Wellsville Fraternal Order of Police and the American Legion, Post 70.

In the semi-final Frankie Talaber will take on Gentleman Fred Bozic. Ivan Rasputin will tangle with Tommy O'Toole following a women's bout, the contestants to be announced later.

The first bout will get underway at 8:30.

Coach Praises Gridder

BLAIRSTOWN, N. J., Sept. 15 (UP)—Triple-threat man Dick Kazmaier of Maumee, O., came in for special praise today from Princeton football Coach Charlie Caldwell. Kazmaier was a standout at yesterday's specialist drills, getting off seven booming punts and dominating passing attacks.

Cerv Wins Crown

CHICAGO, Sept. 15 (AP) — Bob Cerv, Kansas City Blues' outfielder who had a brief try with the New York Yankees this season, won the 1951 American Association batting title with a .344 percentage.

Intercepted Pass, Long Run Bring Scores

Chester failed to capitalize on three scoring opportunities Friday night at Toronto and as a result fell before the Red Knights, 14-0, in the opening game of the season played before 3,000 fans.

The Panters blocked a kick deep in Toronto territory in the early minutes of the game, but were stalled on the Knights' four, and twice in the first half were inside the Tornoto 30 but lacked punch.

District Grid Games

Today
New Cumberland at Newell.

The Gem City eleven scored in the second period after snagging a Panther aerial, and again in the fourth on an electrifying 75-yard dash by a substitute.

Chester kicked off, but the Knights attempted a quck kick which was blocked by Center Joe Davis and recovered on the Toronto nine with the game only minutes old.

Left Halfback Dick Clutter banged to the four, but three downs later the Panthers were on the same stripe with Toronto taking over.

Electing to pass from deep in their own territory in the second quarter, a Panther pass was intercepted by Guard Art Deiderich on the Chester 27 and returned to the 20. Left Half Bob Goodrich drove to the seven and then to the one-foot line.

The Panther line held for two downs there but on third down Godrich crashed over for the score. Stewart placekicked the point. The half ended, 7-0.

Following a scoreless third quarter, Chester drove into Toronto territory, reaching the 47, but an aerial tossed by Quarterback Dyke Six was snagged by Tom Sherwood on the Knights' 25 to set the stage for the game's most thrilling play.

Carl Vadjinia, noted for his ability as a track star, entered the Toronto lineup.

The "unknown" sub was sent on a sweep at right end. His interference cleared a path into the secondary. He broke into the clear and rambled 75 yards for the final score. Stewart again converted.

Penalties marred play, Toronto being set back 85 yards and Chester 80. The Knights made six first downs to two for Chester and gained 161 yards rushing to 43 for the Panthers.

Standouts on the Panther line were Tackle Homer Potts and Guard Ross Huffman, and Jim McDonald in the backfield.

CHESTER
Ends — Fineman, Wehner, Wycoff, Glass.
Tackles—Potts, Pruder, Pillow.
Guards—Huffman, R. Davis, W. Davis.
Center—J. Davis.
Quarterback—Six.
Halfbacks—Clutter, McDonald, Bowers.
Fullback—Powell.
TORONTO
Ends—Sherwood, Stewart.
Tackles—Kriviski, Mudron.
Guards—Hannan, Deiderich.
Center—Byers.
Quarterback—Kincaid.
Halfbacks—Goodrich, Fahey, Vadjinia.
Fullback—Firm.

Toronto	0	7	0	7—14

Touchdowns—Goodrich, Vadjinia. Points after touchdowns—Stewart 2 (placement).

W. Va. Pen Gridders To Open Season Today

MOUNDSVILLE, W. Va., Sept. 15 (AP)—The state penitentiary's football team makes its 1951 debut today against a professional team from Washington, Pa.

The prison "bulldogs" are coached by John Pausic, recreation director of the prison and a former star gridiron performer at West Liberty College.

Lisbon Defeats Akron Ellet Gridders, 12-0

LISBON, Sept. 15 (Special) — Lisbon's vaunted football machine ran into unexpected trouble here Friday night in the opening game of the season but survived the severe test offered by Akron Ellet, 12-0.

The Blue Devils threatened to make a runaway of the game by scoring in the first four minutes, but were then held in check by the Rubber City eleven until the fading minutes when a recovered fumble led to the second score.

Akron gained heavily on the ground and in the air but lacked the necessary punch to tally. The Ellets rolled up 12 first downs against Lisbon's 10, gained 180 to Lisbon's 206 on the ground and completed three of six passes for 153 yards to five-for-five clicked off by the Blue Devils for 198 yards.

Left Halfback Clayton Brown scored for Lisbon in the first four minutes when he cut off right tackle and sped 34. Running plays had carried to that stripe except for a 10-yard pass, Nicholson to Joseph.

Akron drove to the Lisbon 10 in the second quarter, but was stopped there.

Early in the third period, Akron gained possession on its own 46 as the result of a short Lisbon kick. The visitors drove to the Blue Devil 10 but were stopped again.

With four minutes left in the final period, Tackle Earl Libbey pounced on an Ellet fumble on the Akron 33. A Rose to Moss pass netted 13 yards, and running plays carried to the eight from where Nicholson passed on third down to Moss for a tally. Joseph's placement was low.

Coach Bud Bucher reported Brown received a shoulder injury, but said he would be ready next week.

LISBON
Ends—Bosel, Moss.
Tackles—Zellers, Libbey, Jones.
Guards—Pinnick, Pozenel, Carlisle.
Center—Hart.
Quarterbacks—Henry, Woods, Nicholson.
Halfbacks—Brown, White, Joseph.
Fullbacks—Rose, Adams.
AKRON ELLET
Ends—Willgues, Powers, Lamb, Underwood.
Tackles—Gibson, Sytherd.
Guards—D. Davidson, May, Fritz.
Center—Kilgore.
Quarterbacks—Van Doren, Butcher.
Halfbacks—Keathley, Williams.
Fullbacks—C. Davidson, Lemmon, Carey.

Lisbon	6	0	0	6—12

Touchdowns—Brown, Moss. Officials—Susor, Parker, Boone, Hodges.

College Teams Go Into Action

NEW YORK, Sept. 15 (AP) — The college football season, which in bygone days opened during the World Series, moved into second gear today with a couple of the nation's top teams scheduled to see action.

There have been a few scattered games around the country for the last week, but they were of no significance. Last night, for example, Drake beat Abilene Christian, 19-7; Furman stopped Presbyterian, 39-0, and Bluffton whipped Taylor, 26-9.

But today, Wyoming, Gator Bowl victor in January, plays the University of Florida at Jacksonville, and Kentucky, one of the powers of the Southeastern Conference, engages Tennessee Tech on its home grounds.

Three night games involving middle-bracket teams are on tap for the Far West. They pit Montana State against Utah, Colorado College against Denver and New Mexico A. & M. against Arizona. Montana State, Colorado College and Arizona rule the favorites.

North Carolina State entertains Catawba in its opener, while Virginia Military Institute raises the curtain against the University of Cincinnati.

The Chicago Cardinals football squad went to training camp with 55 players—10 ends, 6 tackles, 11 guards, 4 centers, 5 quarterbacks and 19 other backfield men.

AUTO GLASS
WINLAND PLATE GLASS CO.
Minerva St. Ph. 3228

WIN FREE PRIZES!

JOIN THE "RHUBARB" CONTEST! FILL IN—AND WIN PRIZES & MOVIE TICKETS

!!!%!****¼ Just imagine (but keep it clean) what Paul Douglas is saying to the other baseball manager in this "rhubarb" (argument).

Write your wisecracks in the space allowed. Hold it, together with yesterday's contest article, until the final one appears Monday.

For the three best filled in conversations, the Ceramic Theater will award three valuable prizes. "Angels in the Outfield" is M-G-M's new and hilarious picture for the millions who enjoyed "The Stratton Story." Paul Douglas and Janet Leigh are co-starred in a cast featuring Keenan Wynn, Lewis Stone, Spring Byington, Bruce Bennett. Monday's paper will contain the final contest announcement. Watch for it. "Angels in the Outfield" will make you feel good all over when it comes to the Ceramic Theater for one week beginning next Thursday.

FIRST PRIZE
Genuine Pittsburgh Pirate Jacket

SECOND PRIZE
Genuine Rawlings Marty Marion Fielders Glove

THIRD PRIZE
Lou Boudreau Official Bat and Spalding No. 1 National League Ball

FREE THEATER TICKETS FOR THE BEST SINGLE ENTRY

"ANGELS IN THE OUTFIELD"
FILMED AT FORBES FIELD, PITTSBURGH
Starring Paul Douglas, Janet Leigh, WITH THE ENTIRE PIRATE LINEUP

This is the Second of a Series of Three Entry Forms, Print in Your Comments in the Blank Space Above and Mail ALL THREE ENTRIES at Same Time to Baseball Contest Judge, Ceramic Theater. Watch Monday's Sport Pages for Third and Last Entry. Decision of Judges Final. Be Sure Your Name and Address Accompanies Each Set of Three Entries.

BE NEAT—CONTEST CLOSES TUES., SEPT. 18—SEND AS MANY SETS OF THREE ENTRIES AS YOU WISH

SEE: "ANGELS IN THE OUTFIELD"
Starring PAUL DOUGLAS, JANET LEIGH AND THE PITTSBURGH PIRATES AT
CERAMIC THEATRE
THURSDAY, SEPTEMBER 20—1 WEEK

CHICKEN IN A BASKET 85c
BUCKEYE DINER
3rd and Washington

Dependable Insurance
Eason!
Phone Main 75-406 Washington St.

CHRYSLER
PLYMOUTH
APPROVED
SERVICE
MARFAK
LUBRICATION
TEXACO—Havoline
OIL
DOUGLASS
AUTO SALES
6th & Broadway
Ph. 120—190

YOU PROFIT IN MANY WAYS BY BEING FORESIGHTED
CHEVROLET

Winter will be here in just a few more weeks. Now is the time to make provision for the things you will need then. We have a limited supply of all types of anti-freeze and a few sets of chains.

However, it is of even greater importance that your car is mechanically fit. It's cooling system must be clean and tight to hold precious anti-freeze. Points and spark plugs must be operating at maximum efficiency to lessen the load on the battery. It's exhaust system must be absolutely leak-proof, otherwise dangerous carbon monoxide gas may build up in the closed passenger portion.

Make Ideal Chevrolet Co. your headquarters for complete all around winterizing service. We guarantee our work to be satisfactory and fairly priced. Don't wait, start now so you will be sure to start later. For your added convenience a Budget Payment Plan is available.

WE PICK-UP AND DELIVER
Ideal Chevrolet Co.
409 Broadway Wellsville Phone 139

Dover Rolls Up 33-6 Score Against Wellsville Eleven

Mundy's Pass To Renicker Brings TD

The Tornadoes of Dover were just as devastating as their name implies Friday night when they ripped the visiting Wellsville Bengals apart 33-6 in the opening game of the season for both clubs

Unfolded before 4 000 fans in Dover s Stadium the game was a stalemate for a quarter with neither team denting pay soil

The Tornadoes started rolling in the second however and had 20 points posted on the scoreboard by halftime They added another six pointer in the third when the Bengals tallied their lone TD and then tacked on a fifth marker in the final period

Stopped in their tracks on the ground, the Bengals took to the air lanes for their touchdown after trailing, 26-0

Quarterback Bob Mundy and his accurate aerial shots were the only Bengal threat against the hard hitting Tornadoes

It was a Mundy to Joe Renicker pass that clicked for 45 yards to set up the Wellsville score That heave carried all the way to the Dover one A running play failed and Mundy again flipped to Renicker for the touchdown Bob Foster's placement failed

Dover with Quarterback Frank Ellwood as the spearhead tallied five times by rushing Glenn Godrich, a sub took a lateral from Ellwood and scooted 12 yards for the first score of the game in the second period

Later in the same quarter Ellwood plunged over from the two to cap a downfield drive Jim Carrico, right half then tallied from two yards out and Dover led 20-0 at halftime

The Tornadoes staged a long drive for another TD in the third with Ellwood lunging over from the five

It was following that score the Bengals manufactured their touchdown

Carrico brought the crowd to its feet in the fourth quarter when he took a handoff from Ellwood cut back off tackle and roared 70 yards for the final marker

The first downs belie the score The Bengals moved the sticks 11 times four less than Dover but gained only 12 yards on the ground Mundy s passes chewed up 185 yards

The Bengals blew their one other golden opportunity to score With Mundy passing to Renicker and "Bevo" Francis they drove to the Dover 26 in the opening period but stalled there

Ends—Sargent Heiney Francis
Tackles—Young O Rourke Vorno
Guards—Carter Grimm
Center—Corbesello
Quarterback—Mundy
Halfbacks—Renicker Peters
Fullback—Whittaker

DOVER
Ends—Kearns McCombs
Tackles—Hagloch Lahmers
Guards—Mears, Murphy
Center—Crowl
Quarterback—Ellwood
Halfbacks—Hess Carrico Goodrich
Fullback—Kreighbaum

Dover	0	20	6	7—33
Wellsville	0	0	6	0—6

Touchdowns—Ellwood 2 Carrico 2 Goodrich Renicker

Sports Mirror

By The Associated Press

Today a year ago—Despite three home runs by Johnny Mize the Detroit Tigers overcame the New York Yankees 9 7 and moved back into first place in the American League

Five years ago — The United States made a clean sweep of the Davis Cup round with Sweden by taking the final two singles matches and moved into the challenge round with Australia

Ten years ago — Welterweight Fritzie Zivic stopped Milt Aron in the fifth round of their bout in Pittsburgh

Twenty years ago — The Philadelphia Athletics clinched their third successive pennant in the American League with a victory over the Cleveland Indians

Willie Mays New York Giants' rookie outfielder blasted his first 15 major league home runs off 15 different pitchers

Raschi Pumps New Life Into Yanks, Who Now Trail Indians By One Point

By RALPH RODEN
Associated Press Sports Writer

Vic Raschi one of the best pitchers in the business especially in stretch drives has pumped new life into the New York Yankees

Raschi contributed little to the Yanks pennant drive during July and August winning only five games but he s showing signs of finishing strong, just as he did in 1950 when he wound up the season with seven straight victories

The veteran righthander pitched New York to within one percentage point of the pace-setting Cleveland Indians yesterday as he turned back the Detroit Tigers 5-2

The Indians' night game with the Washington Senators was rained out The third-place Boston Red Sox climbed to within three games of the top by beating St Louis 9-6

Raschi, who usually starts and finishes a season in grand style, yielded the Tigers only one hit in the seven innings he worked He was forced to leave the game in the Yankee half of the seventh with a tight shoulder He will be ready however for his next turn and second of the month He turned back Washington on one hit last Sunday and appears a cinch to win 20 games for the third straight year

The Yanks sewed up Raschi s conquest in the first inning on Yogi Berra's grand slam home off lefty Bob Cain Cain usually tough for the Yanks got only one man out A walk single and hit batsman set the stage for Berra s 27th homer

Raschi held the Tigers hitless until George Kell singled with two out in the sixth He struck out nine during his stay on the mound to raise his league-leading total to 151

Home runs by Walt Dropo Ted Williams and Dom DiMaggio along with another neat relief job by rubber-armed Ellis Kinder, featured the Boston victory over St Louis

Dropo climaxed a five-run rally in the first with a three-run homer Williams and DiMaggio connected with one on in the second and third innings Kinder making his 58th appearance, gained credit for his 11th victory

The victory was Raschi s 19th

The victory overshadowed a spectacular batting performance by Bob Nieman rookie Brownie outfielder Nieman playing his first major league game, homered in his first two trips to the plate

Little Bobby Shantz turned in his 16th victory for the sixth-place Athletics as he pitched Philadelphia to a 3-0 night game victory over Chicago The A s clinched it with two in the seventh

Meanwhile the Brooklyn Dodgers remained six games ahead of the New York Giants in the National League The Dodgers downed the Pittsburgh Pirates 3-1, while the Giants defeated Chicago, 7-2

Preacher Roe limited the Pirates to six hits in turning in his 20th victory against only two defeats He has won eight straight Murry Dickson, gunning for his 19th victory, went all the way for Pittsburgh Andy Pafko s two-run homer in the fifth won the game The homer was the 30th yielded by Dickson this year

Five Chicago errors helped the Giants beat the Cubs Jim Hearn gained credit for his 15th victory, but needed help in the ninth George Spencer came on with the bases loaded and one out and retired the next two hitters on pop-ups

In other National League games the Philadelphia Phils trounced the Cincinnati Reds, 10-4, and the Boston Braves won a suspended game 7-4 and a night game from the St Louis Cardinals 6-5

Richie Ashburn collected three of Philadelphia's 17 blows to become the first major leaguer to reach the 200-hit mark The Braves completed a game started Aug 2 and then nipped the Cards on Earl Torgeson s eighth-inning double

Browns Edge Rams, 7-6, In Final Seconds

CLEVELAND, Sept 15 (AP) — Nobody would blame Joe Stydahar much if he wanted to play 59-minute football games against the Cleveland Browns

Twice he has seen the national pro football league champs nip his Los Angeles Rams in the last minute

Last December in the championship game Lou Groza booted a field goal in the last 20 seconds That gave Cleveland a 30-28 victory.

Last night it was only an exhibition game but the Rams had the Browns 6 0 with 42 seconds left to play Then Otto Graham tossed a touchdown pass to Horace Gillom and Groza toed the conversion for a 7-6 triumph

Los Angeles got its points on two field goals by Bob Waterfield Both came after the Browns piled up Ram drives close to the Cleveland goal posts One kick went 37 yards and the other 26

Coach Paul Brown summed it up by declaring

We were lucky to get out of that one alive "

His club started its touchdown push from its own 20-yard line with just eight minutes to go Graham got 37 of the yards on passes to Dante Lavelli, Ken Carpenter and Gillom

But he had to run once when it was third down and 16 to go He went 18 to the Rams' 46

Two plays before the touchdown, he ran nine to the Rams three

The Browns outgained the Rams, 328 yards to 258 but they lost 147 yards on 16 penalties That would be a record in league competition

Graham paced the Cleveland passing attack which netted 232 yards Four of his 36 throws were intercepted and 12 went incomplete

Waterfield and Norm Van Brocklin threw 32 times and had 14 completions for 133 yards Four of their heaves were picked off by Browns Tom Fears nabbed 10 Ram passes for 128 yards

In another National League exhibition last night at Shreveport, La the hapless New York Yanks took a 52 to 14 drubbing from the Washington Redskins, who coasted the second half

Texas Coed Holds Lead Over Babe Zaharias

ATLANTA, Sept 15 (AP) — Betsy Rawls a college intellectual with a grade 'A" golf game, held a four-stroke lead over Babe Zaharias today in the women s national open golf tournament

Showers and gooey greens seemed to have little effect on the Phi Beta Kappa student of the University of Texas in yesterday's second round She swished around the 6 200-yard-par 72 Druid Hills course in 71 strokes, for a midpoint total of 144

No one else was able to break par

Mrs Zaharias, from Tampa, Fla and Marlene Bauer of Midland Tex , the first-round leaders, took a beating from the watery course and finished with 78's This put the Babe in second place with 148 Marlene dropped to a three-way tie for third

Bracketed with Marlene at 149 were Patty Berg of St Andrews Ill , and Pat Lesser, a Seattle amateur Pat had a second-round 74 and Patty took a 75

The 72-hole $7 500 tournament will end tomorrow

Beagle Club To Hold Field Trial Sunday

The East Liverpool Beagle Club will hold its sanctioned field trial Sunday at the club s grounds on the Y & O Road, H C Hill chairman announced today

Drawings will be made at 8 a m at the 40 & 8 Chateau, he added

The public is invited, Hill said Refreshments will be served

Football Scores

District
East Liverpool 14 Cleveland West 12
Dover 33 Wellsville 6
Midland 0 California 0 (tie)
Toronto 14, Chester 0
Salem 19 Bellaire 13
Lisbon 12 Akron Ellet 0
East Palestine 31 Leetonia 7

Ohio Scholastic
Ashland 35 14 Hamilton Catholic 0
Troy 14 Dayton Kiser 13
Dayton Oakwood 24 Lebanon 12
Middletown 1 Dayton Fairview 7
Cincinnati Elder 7 Boys Town (Neb) 0
Hamilton 59 Cleveland Central 0
Dayton Northridge 26 Dayton Wilbur Wright 20
Columbus North 27 Mamisburg 20
Dayton Roosevelt 35 Piqua 0
Springfield Public 53 Dayton Stivers 0
Martins Ferry 31 Bridgeport 0
Columbus South 13 Upper Arlington 0
Delaware Willis 36, Columbus St Mary s 0
Columbus Central 38 Cincinnati Hughes 19
Columbus West 19 Marion Harding 7
Washington Court House 41 Columbus Linden 0
Newark 13 Columbus East 7
Columbus St Charles 13 Bexley 0
Kenton 20 Bluffton 7
Van Wert 13 Bryan 7
Tiffin Calvert 29 Gallon 19
Bowling Green 46 Port Clinton 13
Chillicothe 32 New Boston 0
Grandview 39 Worthington 14
Columbus Rosary 6 Circleville 0
Mount Vernon 20 Coshocton 7
Zanesville 30 Akron Garfield 14
Zanesville Rosecrans 14, West Lafayette 0
Philo 26 Dresden 0
McConnelsville 21 New Lexington 0
Glouster 37 New Concord 13
Crooksville 7 Roseville 0
Pt Pleasant (W Va) 13, Middleport 6
Cleveland Rhodes 31 Findlay 6
Alliance 14 Akron Central 13
Canton McKinley 20 Cleveland Lincoln 6
Medina 13 Kent Roosevelt 0
Cleveland East 18 Cleveland Shaw 13
Independence 44 Lodi 19
Painesville 13 Brush 7
Norton 18 Wadsworth 6
Ashtabula 20 Canton Central 7
Kent State 30 Ravenna Township 0
Ashland 26 Willard 7
Toledo Scott 12 Ann Arbor Mich 7
Toledo Waite 7 Toledo Devilbiss 6
Barberton 12 Akron East 6
Copley 26 Coventry 13
Akron Buchtel 13 Akron St Mary's 6
Youngstown Wilson 13 Youngstown South 0
Lorain 19 Akron North 0
Akron St Vincen s 31 Akron Kenmore 0
Youngstown East 7 Youngstown North 6
Fostoria 34 Shelby 7
Steubenville 26 Cleveland John Adams 0
Wintersville 25 Cadiz 6
Dillonvale 13 Tiltonsville 6
Cuyahoga Falls 19 Wooster 12
Youngstown Chaney 26 Campbell Memorial 12
Struthers 13 Boardman 6
Hubbard 20 Girard 0
Niles 37 Austintown Fitch 6
Louisville 20 Orrville 6
Malvern 13 Goshen Union 0
Cleveland Collinwood 12 Warren Harding 7
Massillon 39 Toledo Libbey 0
Elyria 39 Euclid 7
Tiffin 18 Bucyrus 0
Defiance 18 Montpelier 6
Cambridge 89 Mifflin 0
Cincinnati Woodward 28, Portsmouth 19
Oak Hill 26, Athens 14
Wellston 47 Portsmouth East 6
Wahama 6 Pomeroy 6
Lima South 14 Toledo Woodward 12

West Virginia
Morgantown 14 Martinsburg 6
Elkins 18 Clarksburg Victory 13
Weston 27 Buckhannon 20
Canton Lehman 13 Wheeling 6
Moundsville 12 Philadelphia 0
Cameron 40 Rogersville Pa 0
Parkersburg 27, Marietta 7
Elizabeth 6 Sistersville 6
Weirton 34 Spencer 0
Beckley 51 Huntington Central 25
Charleston 13, South Charleston 0

College
Bluffton 26 Taylor (Ind) 8

Kid Matthews Wins

SEATTLE, Sept 15 (AP) — Harry 'Kid" Matthews tagged Grant Butcher, California heavyweight boxing champion, with a sizzling left uppercut in the fourth round last night and followed up with a flurry of blows to win by a technical knockout two minutes and 20 seconds into the stanza

Two Unknowns Battle For Amateur Golf Title

BETHLEHEM, Pa , Sept 15 (AP)—Collegian Billy Maxwell and Lawyer Joe Gagliardi, a pair of comparative unknowns six days ago, squared off today in a 36-hole match for the 51st national amateur golf championship

If anyone had been quoting odds last Monday on the final twosome which tees off at the Saucon Valley Country Club, you probably could have received at least 200 to 1

The match between Maxwell, grim-lipped North Texas State Junior, and Gagliardi, the Mamaroneck (N.Y.) barrister, should be a humdinger.

Maxwell waltzed into the final yesterday with a walloping 10 and 9 victory over Jack Benson, portly, 40-year-old Pittsburgh realtor, whose usually sound game fell apart over the 6,979-yard picturesque course located in the heart of the Lehigh Valley.

Gagliardi, the tournament s giant killer on the strength of his pulsating victories over defending champion Sam Urzetta and 1949 amateur king Charley Coe, also breezed into the final He cut down 16-year-old Tommy Jacobs of Montebello, Calif , 6 and 5

Willie Werle, Pittsburgh Pirates' pitcher, majored in entomology at the University of California

DODGE'N' AROUND

It is always a pleasure to report in these columns any good news that happens When this news concerns a reduction in taxes, we are doubly thrilled In case you missed this item in the newspapers, we would like to be the first to inform you that the excise tax on snuff and plug tobacco has been reduced We don't know how many of our readers use either snuff or plug tobacco, but whoever they are, they can rest assured that from now on this type of nicotine will cost them less money.

Now the excise tax on automobiles trucks, trailers and gasoline will be upped from 5 to 8%, but then as compared to snuff and plug tobacco, who are we to complain about such a trifling matter Furthermore, it was probably felt that snuff and plug tobacco were necessities and that automobiles and truck were luxuries Just to keep the record straight, the tax on fountain pens and mechanical pencils will likewise be reduced.

It isn't very good news for us to report an increase in the price of automobiles, but then, with all these increases pending, there isn't very much can be done to prevent price increases Here at Hays Motors the increases will be held to a minimum, but even so cars and trucks will cost more money come this October If you are in the market for better transportation, it will pay you to pay us a visit

Sincerely,

Bob Hayes

(Paid Adv)

Leopards Make 1 Threat On Goal Line

Midland s underdog gridders battled a husky California eleven to a scoreless deadlock before 2 500 fans Friday night at the Midland Athletic Field

Coach Johnny Petchel s Leopards ate up big chunks of yardage between the 30-yard stripes but were able to penetrate only as far as the invaders' 25 once in the first half

They piled up 11 first downs to four for the favorites who had defeated Midland in hard battles in 1949 and 1950

California moved deep into Midland territory twice in the first half getting to the 15 once and to the 20 on another occasion but like the Leopards couldn't generate enough power to score

The teams battled back and forth between the 30-yard lines throughout the second half but in the fourth Tyler, left halfback of the invaders carried a punt 53 yards for what was an apparent score, but a teammate was detected holding

Great punting by Papini of California kept Midland bottled up most of the game, and when the Leopards did start rolling pass interceptions stopped them They had three aerials snagged by the opposition

MIDLAND
Ends—Hall D Lewis Crappio Krivoshia
Tackles—Martell Kovalesky Migliore Monac
Guards—Francis Yanosich Pantoni
Centers—Thompson Tonkovich
Quarterbacks—Farnan Ungethuem
Halfbacks—Stewart Lindsay, Karas
Fullbacks—Davis Hibbard

CALIFORNIA
Ends—Papini Wilson
Tackles—Kanitra, Zahra
Guards—Niccolai Timco
Center—Petroff
Quarterback—Kennedy
Halfbacks—Tyler Selep
Fullback—Parkinson

Y.M.C.A. Bookkeeper Will Serve In WAVES

Miss Ellen Friley of Chester R D 1 resigned today as bookkeeper at the Y M C A to serve in the WAVES

She will be succeeded by Miss Norine Quinlan

Miss Friley was graduated from Chester High School in 1947 and the Ohio Valley Business College She is president of Beta Kappa Chapter of Pi Rho Zeta International

She will leave Oct 9 for training at the Great Lakes (Ill) Naval Center

Midland, California Battle To 0-0 Tie

BUTTS IN ON GOAT SHOW. A prize winner from Sheffield, England Sir Hilliam Realist, a British Saaner, was greeted at the National Goat Show in Pomona, Calif , by Harriet Wilson.

Salem Downs Bellaire Before 5,000, 19-13

SALEM Sept 15 (Special)—Salem displayed power here Friday night by turning back a rugged Bellaire eleven 19-13 in the opening game of the season played before 5 000 fans

The Quakers rolled 68 yards in the first period, 79 in the second and 37 in the third for their margin of victory Bellaire posted tallies in the second and fourth quarters on marches of 63 and 35 yards

Coach Ben Barrett s proteges clicked off 17 first downs against the Big Red s eight

Fullback Gordon Birkhimer capped a 68-yard Salem drive in the opening stanza when he cracked over from the four A five-yard end around maneuver by Bill Crookston topped off the 9 yard parade in the second period Birkhimer booted the extra point to give Salem a 13-0 lead

Bellaire finally got moving in the second period Jim Tekely rammed over from the two to climax a 63-yard march and Sickles kicked the extra point as Salem led at halftime, 13-7

Jerry Ball a sub rambled 10 yards after Salem had pounced on a Bellaire fumble on the visitors' 37

In the fourth quarter, Bill Thomas went three yards on a quarterback sneak to finish off a 35-yard drive for Bellaire s last TD

SALEM
Ends—Crookston Watterson
Tackles—Csepke Callatone
Guards—Pasco Perkins
Center—Cusak
Quarterback—Smith
Halfbacks—Hrovatic Sebo Ball
Fullback—Birkhimer

BELLAIRE
Ends—Ault Mungas
Tackles—Foreman Fry
Guards—Owens Ziegenthaler
Center—Conforti
Quarterback—Thomas
Halfbacks—Tekely Lancione
Fullback—Bostanic

Salem	6	7	6	0—19
Bellaire	0	7	0	6—13

Touchdowns—Birkhimer Crookston Bail Tekely Thomas Points after touchdowns — Birkhimer (placement), Sickles (placement)

Want To Live Long? Then 'Don't Worry'

ST LOUIS Sept 15 (AP) — Edward Van Duyne has a short recipe for a long life— Don t worry

He should know what he s talking about Van Duyne is 106 years old

Described as 'amazingly alert' by Dr Daniel B Schuster of Rochester N Y Van Duyne smokes six cigars a day and drinks beer frequently

He also has a superior" I Q of 126 is up to the minute on world affairs, plays cards with younger cronies in Rochester neighborhood taverns and is "active" in lodges and other organizations, Dr Schuster said

Charles MacDonald won the first USGA Amateur golf championship in 1895.

Salineville Gridders Open Next Friday

SALINEVILLE, Sept 15 (Special)—Five lettermen form the nucleus of the 1951 Salineville High School six man football team which opens a six-game schedule against Fairfield Township here next Friday afternoon

Coach Dick Kroll now in his second season as mentor of the Indians, said two of the veterans are being pressed by newcomers

Coach Kroll named Jimmy Raffle, Dick Malone, Jim Starkey, Albert Brammer, Jack Tennant and Lou Sabatino as the probable offensive unit with Raffle, Malone Starkey and Brammer also slated for defense along with Johnny Briceland and Bob Clark Raffle Malone, Tennant, Briceland and Clark are letter winners

Some of the scrappy youngsters he explained, are likely to oust the veterans Sixteen are candidates for the team

The Schedule

Sept 21 — Fairfield Township home
Sept 28—Scio, home
Oct 5—Hopedale away
Oct 12—New Waterford home
Oct 19—Jewett, away
Oct 26—Beallsville, home

P. F. & M. Co. League

	Pts
Cost	5
Estimating	5
Mach Shop	5
Assembly Fl	4
Porox	4
Storeroom	1
Sales	1
Engineering	0
Shipping	0
Plate Shop	0

Cost	851	839	835	—2527
Shipping	772	767	748	—2287
Porox	855	818	828	—2501
Storeroom	817	843	824	—2484
Assembly	838	878	858	—2576
Sales	844	854	839	—2537
Estimating	870	887	860	—2617
Plate Shop	775	726	806	—2397
Machine Shop	867	845	843	—2555
Engineers	856	836	841	—2533

High game—Cowan 198 Keirnan 189 Sepos 182 Kielar 194 Mack 200 179 Rahter 177
High series—Cowan 480 Bowersock 485 Keirnan 518 Chadwick 490 Keilar 480 Mack 530

Quits Baseball Post

NEW YORK Sept 15 (UP) — Andy Coakly, who once pitched yesterlay that he is resigning as yesterd aythat he is resigning as head baseball coach at Columbia University Coakly has directed Columbia baseball teams for 37 years and once coached the great Lou Gehrig

WIN TRIP TO BERMUDA

One Full Week, All Expenses Paid Vacation For Two

Get Contest Entry Coupon In Roto Ad

PITTSBURGH PRESS

Sunday, September 16

Bring or Mail Your Contest Entry To

H. & S. Plumbing and Heating

321 West Fifth St. Phone 3882

East Liverpool, Ohio

Authorized Universal-Rundle Dealer Contest Headquarters

Squirrel Season Opens Today
Closes September 30th

SHOT GUNS

REMINGTON AND ITHACA PUMP GUNS
STEVENS AND FOX DOUBLE BARREL,
H & R SINGLE BARREL

Hunting Licenses ISSUED HERE
Get permission to hunt now! Don't trespass.

All Gauge Shells

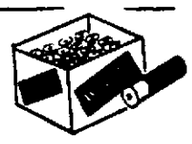

Bob Chambers Service

PENNA. AVE. AT MULBERRY PHONE MAIN 9137

The Most Sensational Return Bout Since The Louis-Schmeling Contest!

SUGAR RAY ROBINSON

vs.

RANDY TURPIN

EXCLUSIVE CHAMPIONSHIP Fight Pictures

Coming TUESDAY to the AMERICAN THEATRE

At Our Great U.S. ROYAL TIRE SHOW

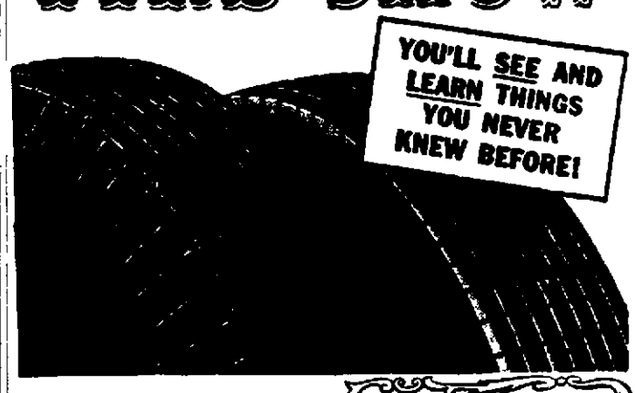

FINEST EQUIPPED TIRE SERVICE IN TOWN!
When you come to our U. S. ROYAL SHOW you'll also see the finest of modern tire shops You'll meet our expert tire servicemen —fully trained in the latest tire service methods to help keep you in safety and comfort the year around.

● SEE the total tread-depth safety of the U. S. ROYAL MASTER!

● SEE its more than three thousand holding fingers per tire—the greatest tire-safety advance in a generation!

● SEE the U. S. ROYAL tire sidewalls—protected from grinding curb scuff and abrasion.

● SEE the original Air Ride Steer-Easy tread, the exclusive high-speed, low-pressure design.

Hobb's Lincoln Service Station

US ROYAL TIRES

CY HOBBS, Prop.

229 2nd St. Ph. 3900 Chester, W. Va.

ALPINE CHESTER | LAST DAY

Catherine McLeod
Paul Henreid
"SO YOUNG, SO BAD"
—ALSO—
Charles Starrett
"LIGHTNING GUNS"

SUNDAY and MONDAY
Douglas Kennedy
Ann Dvork
"I WAS AN AMERICAN SPY"

JUSCA
Drive-In Theater
LAST DAY

SUN. - MON.

Adm. 65c Incl. Tax

Need Cash! Sell It With A WANT AD

SOCIAL AFFAIRS

(Continued from Page Seven)

the deadline for reservations, in charge of Miss Vassallo.

✻ ✻ ✻

Mrs. Leo Marciniak of Midland Heights will be hostess Monday night to the C. E. Club.

✻ ✻ ✻

Mr. and Mrs. Thomas Farnan Jr. honored their daughter, Maureen, on her fourth birthday anniversary Wednesday with a gathering for members of the immediate family.

Dinner was served by the hostess, assisted by her sister-in-law, Mrs. Dan Mullen, and Mrs. Francis X. Mullen.

✻ ✻ ✻

Prizes went to Mrs. John Phillips, Mrs. Claude Reed and Mrs. Harry Humbert when Miss Alice Carland entertained her Contract Bridge Club Wednesday night at her home on Beaver Ave.

Mrs. James Swinker will entertain Sept. 25.

✻ ✻ ✻

Mrs. George Rudman of Midland Heights was hostess to the Wednesday Night Club with Mrs. William Sheperd, Mrs. James Clements and Mrs. Andy Roman as prize winner.

Mrs. Paul McGeehan will receive the group Sept. 26.

✻ ✻ ✻

Mrs. Roberty Doyle received the guest prize when the G. E. C. Club met Wednesday night with Mrs. Paul Doyle on Virginia Ave. High scores in cards went to Mrs. Ralph Bernabie, Mrs. Vincent Amato and Mrs. Anthony Masters.

The hostess Sept. 26 will be Mrs. Masters.

✻ ✻ ✻

Midland Personals

Mrs. Margaret Arand of Pittsburgh has concluded a visit with her son-in-law and daughter, Mr. and Mrs. Stanley Hoffman, on Eighth St.

Private First Class George Batcha of Ft. Benning, Ga., has been visiting his brother-in-law and sister, Mr. and Mrs. Samuel Yurick, in Midland Heights.

Chester Society
DeMar Miller Chester 2671

Miss Patricia Asher entertained friends at a bridal shower Thursday night at her home on Pan Ave., honoring Miss Joann Theiss of Montana Ave.

Miss Theiss will become the bride of Kenneth Kessel of New Cumberland Sept. 22 in the Sacred Heart Catholic Church in Chester.

Games and contests were played with prizes going to Mrs. Rosemary Ibbs and Miss Margaret Ryan.

Refreshments were served by the hostess, assisted by her mother, Mrs. Wilda Asher, and Mrs. Raymond Reed. A pink and aqua color scheme was used. Silver shells with name cards were favors.

✻ ✻ ✻

A ways and means committee composed of Mrs. Alice Laughlin, chairman, Mrs. Harriet Seiforth and Mrs. Doris Pugh was appointed at a meeting of the auxiliary of Lawrenceville American Legion Post 163 Thursday night at the Post Home.

Mrs. Frances Nonamaker, president, conducted business. The outdoor ice cream social scheduled Tuesday at the Grandview School has been canceled.

A box lunch was held during the social hour.

The next meeting will be Sept. 27.

✻ ✻ ✻

The Junior Women's Club will meet Monday night at 8 o'clock in the American Legion Home when Miss Noreen Bennett, High School senior, will report on Girls' State at Jackson's Mill. The hostesses will be Mrs. Mary Helen Fowler, Mrs. Dorothy Horrigan and Miss Marjorie Leeper.

✻ ✻ ✻

The Willing Workers Class of the First Presbyterian Church met Thursday night at the home of Mrs. R. A. Finley of Virginia Ave., with Mrs. Leona Watkins as associate hostess.

Prayer was offered by Mrs. Nora Scott, and Mrs. Paul Martin read the Scriptures. A reading was given by Mrs. E. Y. Miller.

Mrs. E. C. Caughey spoke on a recent trip to Zoar, O., and presided for business.

Refreshments were served by the hostesses.

A coverdish dinner will be held Oct. 11 at the home of Mrs. Martin on Carolina Ave.

✻ ✻ ✻

"Ye Olde Countrae School" was the topic for the meeting of the United Wrokers Class of the First Christian Church Thursday night.

Mrs. Bernard Poole was leader. Mrs. John Pryor led devotions and prayer was offered by Mrs. Lenore Hannen.

A poem was read by Mrs. Eugene Seeley and the Scripture by Mrs. Ray Huff. Roll call was answered with alphabet letters from verses in the Bible.

Lunch was served by the hostesses, Mrs. Hannen, Mrs. Garnet Pinney and Mrs. Joe Ferguson.

The next meeting will be Oct. 11.

✻ ✻ ✻

A playlet was presented at the meeting of the Women's Society of Christian Service of the Methodist Church Thursday night.

Participating were Mrs. William Harper, Mrs. James Kidder, Mrs. Ruth Eppley and Miss Elva Jean Finley. A solo was sung by Miss Finley, accompanied by Mrs. Elmer Kell.

Devotions were led by Mrs. J. E. Harper on "Religion and Economics".

Mrs. Henry Williams of East Liverpool was guest speaker. Mrs. M. V. Stone, president, presided.

Plans for a public supper Oct. 17 in the church tabernacle were discussed.

Refreshments were served by Mrs. Joseph Herbert and committee with Mrs. Stone and Mrs. William Harper pouring.

The anniversary meeting will be held Oct. 11.

LIBERTY-Midland
TODAY ONLY
Vera Ralston
John Carroll
"BELLE LE GRAND"
—ALSO—
Margaret Fiedl
Reed Hadley
"MODERN MARRIAGE"
SUNDAY and MONDAY
Glenn Ford
Anne Baxter
"FOLLOW THE SUN"

West Virginia District Women's Clubs To Meet

Members of five area Women's Clubs are expected to attend the Northern District convention of the West Virginia Federation of Women's Clubs Friday at the Vance Memorial Presbyterian Church in Wheeling.

Oranizations to be represented are the Women's Club and Women's Civic League of Chester, the Newell Women's Club and the Women's Club and Young Women's Club of New Cumberland.

Highlights of the program will include an Economic Security Forum, with Mrs. John A. Jones of Weirton as moderator, a talk on "Civil Defense" by Ward Elliott, defense director of Wheeling, a report on the General Federation convention in Houston, Tex., by Mrs. W. W. Brewer of Omar, W. Va., and a talk on "The United Nations and World Conditions" by Mrs. Louis Nassif.

Mrs. Nassif knows the United Nations first-hand and has toured Syria and Lebanon, sponsors said. Mrs. H. G. Muntzing of Moorefield, W. Va., State Federation president, will discuss "Building".

Harvest-Home Festival Set For St. John's Sunday

The annual Harvest-Home Festival will be conducted Sunday in St. John's Evangelical Church.

The interior of the church has been decorated in keeping with the Fall season and contributions of fresh and preserved fruits and vegetables and money will be divided equally between the Lutheran Epileptic Home at Rochester and the Old People's Home at Zelienople.

The decorations committee consisted of Mrs. Carl Hellyer, Mrs. Ada Swearingen and Mrs. Hans Hacker.

Rev. Wilbert T. Wilson, will preach on "The Message of the Harvest" at the 10:45 a. m. service. The Cherub and Youth Choirs will sing "Thanksgiving" (White), and the Adult Choir will give "Thanks Be to God" (Dickson).

The sermon at 7:30 p. m. will be "The Need of Harvesters".

Saved By Mistake

JACKSONVILLE, Fla. (UP) — A 79-year-old woman was sitting on a sidewalk when an ambulance clanged up and took her to the hospital. She said later she had not been injured in any way.

Spanish galleons of the 15th-17th centuries served as both war and merchant ships.

Sunday Dedication Planned For New Catholic Seminary

LA CROSSE, Wis., Sept. 15 (AP)—The first Roman Catholic seminary built by a Midwestern diocese in more than a decade will be dedicated Sunday with fitting ceremony.

It is the three-million-dollar Holy Cross Seminary of the La Crosse diocese, headed by the Most Rev. John P. Treacy, D. D., bishop and spiritual leader of 600,000 Catholics in western and central Wisconsin.

The dedication will be made at a Pontifical Field Mass at 11 a. m. Sunday. The Most Rev. Edward F Hoban, archbishop of Cleveland, will officiate and be celebrant. The sermon will be by the Most Rev. Richard J. Cushing, Archbishop of Boston.

Sunday's ceremony will be the first of a three-day dedicatory program at which more than 50,000 persons and scores of high church prelates, priests and other religious leaders will attend.

The diocese started a campaign for funds for the seminary in 1947. Work on the 1,000-foot-long stone composite building was begun in 1949. There are five units for a school, church, recreation rooms, residence and dining halls. It will serve as a high school and preliminary college department in educating about 350 candidates for the priesthood.

Bishop Fulton J. Sheen of New York will preach at a Mass Tuesday. The women's choir, comprised of 5,000 women from the diocese's 150 parishes and 50 missions, will sing. On Monday, Bishop William P. O'Connor of the Madison (Wis.) diocese will preach the sermon.

Messages of congratulations from President Truman and Pope Pius XII will be read at the ceremonies.

In addition, Francis P. Matthews, former secretary of the Navy and now ambassador to Ireland, will deliver an address Sunday afternoon at rites conferring papal honors upon 17 prominent laymen and women of the diocese.

Truman expressed the hope that the "Holy Cross Seminary in its new home may continue from generation to generation its magnificent work to advance the kingdom of God through the training of young men for his ministry".

Pope Pius said the seminary represents "years of zealous labor on the part of the bishop and clergy and generous co-operation of Catholic people".

BUCKEYE DINER
OPEN 24 HOURS
3rd and Washington

IT'S THE STORY OF OPERATION ERMINE ...AND HOW TO GET ONE!
(never mind the gag about how the ermines get them!)

FRED MacMURRAY
ELEANOR PARKER
A MILLIONAIRE FOR Christy!
with RICHARD CARLSON
UNA MERKEL · CHRIS PIN MARTIN
DOUGLAS DUMBRILLE · RAY BUCKLEY
NOW!
AMERICAN

COLUMBIA
STARTS SUNDAY
2 . . . BIG FEATURES . . . 2
FIRST EAST LIVERPOOL SHOWING

2nd BIG FEATURE

LAST TIMES TODAY
Robert Walker
Ava Gardner
IN "One Touch Of Venus"
2nd Feature "RIVER LADY" IN TECHNICOLOR

LIBERTY-Wellsville
Air-Conditioned
TODAY ONLY
Robert Sterling
"BUNCO SQUAD"
—ALSO—
Tim Holt
"BORDER TREASURE"
CHAPTER 5
Pirates of the High Seas
SUNDAY—MONDAY
Michal Morgan
Henry Vidal
"FABIOLA"

HILLTOP DRIVE IN THEATRE
2 Miles East of Chester Rt. 2
TODAY ONLY

SUN. - MON.

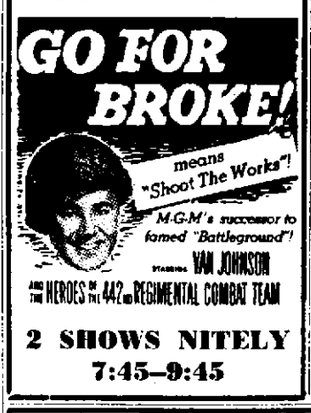

2 SHOWS NITELY
7:45—9:45

SKYVIEW THEATER
ROUTE 170 CALCUTTA
The Showplace of the Valley
NOW 2 BIG FEATURES

ADMISSION
ADULTS 60c
Children Under 12 FREE
2 SHOWS NITELY
8:00 and 10:05
Starting Sun.

DANCING SUNDAY
at the Beautiful, Air Cooled
ELMS
Ballroom—Youngstown
—IN PERSON—
BENNY JONES
AND HIS ORCHESTRA
DANCING STARTS AT 8:30
Adm. 75c Tax Paid
WED. is "LADIES NITE"
All Ladies Admitted Free
DANCING
WED. - THURS.
FRI. and SUN.

OHIO'S LARGEST DRIVE-IN THEATER
SUPER 30 OUTDOOR THEATER
Routes 30 And 7
Six Miles West E. L. O.
Ends TONITE! 2 Features!

Starts Sunday! (BOX OFFICE OPENS AT 7:00)

Joel McCREA · Wanda HENDRIX
John RUSSELL · John McINTIRE · Jeanette NOLAN
SHOWS AT 8:00 and 10:00
Adults 60c Children FREE
IN-YOUR-CAR SPEAKERS

The Most Sensational Return Bout Since The Louis-Schmeling Contest!
SUGAR RAY ROBINSON
vs.
RANDY TURPIN
EXCLUSIVE CHAMPIONSHIP
Fight Pictures
Coming TUESDAY to the AMERICAN THEATRE

STARTS TOMORROW!
STATE
ENDS TONITE!
"Pride of Maryland"
"Silver City Bonanza"

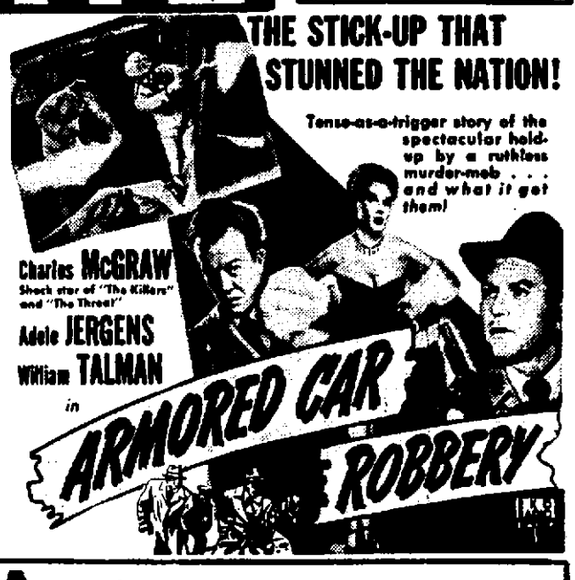

COMING SOON! ON OUR STAGE!

2 Performances
ONE NITE ONLY!
Watch For The Date!

City Loses New Plant Because Of Gas Restriction

The East Liverpool district has lost the opportunity of a steel and copper fabricating plant that eventually would have employed 1 500 men party because of federal restrictions on use of natural gas for industry

One of many communities in Ohio Indiana and Illinois surveyed as sites for a new plant, East Liverpool was ruled out—along with all the others—when the firm decided to erect the factory within a 120 mile radius of its headquarters in Detroit

The Chamber of Commerce said a site of 40 to 50 acres with plenty of available natural gas was sought by the Wolverine Tube Division of the Continental Hecla Copper Co which also has a plant at Decatur Ala The Chamber supplied information on the labor market and the general make up of the community while information on utilities was turned in by the Ohio Power Co and the Manufacturers Light & Heat Co

At the time the survey was made there were no restrictions on gas usage but since that time East Liverpool has been included in a critical area that allows no new fuel connections for industry

The firm said its plant would have employed only a few hundred to start but within 18 months the payroll would have been 1 000 and eventually it would have hit 1 500

Plumber Hits Jackpot, Then Presents Bill

INDIANAPOLIS (UP)—A plumber spotted a slot machine in the basement game room of a home where he had been called to fix steampipes

He dropped in a dime pulled the handle and out clattered the jackpot

The plumber scooped up the dimes then handed the dismayed home owner a $23 95 bill for his work

DANCING

SATURDAY NIGHT

Music by DICK HERRIG AND HIS TRIO

V.F.W. GRILL ROOM

Minerva St.

Admission by Paid Up Dues Card

THE village green ON THE DIAMOND

Francis Evans PROP.

AFTER THE FOOTBALL GAMES

Stop in for a cool glass of beer or a delicious hamburg Good service and a friendly atmosphere

We Serve Only the Finest Food!

- Delicious Steaks and Chops
- Real Italian Spaghetti
- Crisp Tasty Salads
- Home Made Rolls

Open Daily Including Sunday—Spaghetti To Take Out

CAMARDA'S INN

1184 Anderson Blvd.—Next Door to Former Location

Phone Main 3874

DANCING Nightly

Dance your blues away at the HILL TOP INN

DANCING

● Beer ● Snacks ● Television

HILLTOP INN

OPEN SEVEN DAYS A WEEK

2 MILES EAST OF CHESTER ON ROUTE 30

THERE'S A TREAT IN STORE FOR YOU HERE EVERY NIGHT!

CRYSTAL LOUNGE at the NINTH STREET LUNCH

BEER · WINE · MIXED DRINKS

7-Pc. PUPPET BAND

PLAYING NIGHTLY

RAINBOW BAR

Across The Appalachian Trail

Those First 1,000 Miles Are Behind Hall

With about two months of hiking under his belt Bill Hall of the River Road has passed the half way point on his 2 000-mile trip from Maine to Georgia over the Appalachian Trail In today's article he reaches the half-way point — and has an unexpected visitor

By BILL HALL

Tearing my spine loose from the rock pile which had been its bed for the night I dragged over Mt Mohican and down its steep sides

The Delaware River and the beautiful Delaware Water Gap that gash between two mighty mountains through which the river flows now had been reached

I walked through and over the old covered bridge one of the last two in existence out of the state of New Jersey and into Portland Pa

Seven states had been crossed and now I was in No 8 But they had been long states and hard miles and they had exacted their toll The soles of my boots were thin as paper the boots themselves were stuffed and torn at several places along the seams They had taken in 50 days the normal wear of several years

— —

I TOOK THEM to the cobbler Although he threw up his hands in horror at the sight of the battered brogans he nevertheless endowed them with longer life by affixing new soles and heels and patching the bursted seams

My hair was so shaggy by now that people thought I was wearing ear muffs so I splurged to the hilt and got a haircut for 75 cents (East Liverpool barbers please note

A new pair of wool socks completed my outfitting and I was ready to try the rocks and rills of Pennsylvania

I didn't learn much about the rills but in the next few days I became a rock specialist Big rocks small rocks white rocks gray rocks red rocks black rocks medium sized rocks hard rocks soft rocks The world had ceased to exist and had become one big rock pile

The trail still followed the crest of the Kittatinny Ridge and became wilder and bumpier by the mile

I could only hope that I was on the Trail which had become unrecognizable Often when I would wander half a mile in the wrong direction through one of these miniature jungles and then have to plunge back through it I wished the man who had blazed that particular section could be present for a short while

— —

THROUGH WIND GAP, past In places scrub oak managed to eke out a frugal existence and the hiker had to plunge through these shoulder high thickets with bull nettle drives

Bake Oven Knob and on to the valley of the Lehigh River

Decent drinking water along the Trail was a rare sight but the rain came in torrents on those high rocky ridges

The night I arrived in the valley of the Schuylkill River near Port Clinton Pa it rained in drenching sheets Seeing a shadowy building in the distance and having nowhere else to go unless I hiked five miles into town I headed toward it

The farmer who owned the old barn saw the flare of the match when I lit one to see what sort of a place I was in Thinking someone was after his chickens he came on the run shotgun in hand Fortunately a little fast talking on my part straightened out the matter before the buckshot did

Early the next morning I pulled out of my cackling feathery hotel and walked into Port Clinton Reprovisioning here I departed once more toward Harrisburg Pa

— —

NOW HARRISBURG is the 1 000 mile or halfway point on the Appalachian Trail and reaching it is the major test of any non stop trail hiker Once having passed this psychological hump he feels he is on the home stretch

It was Labor Day when I reached Harrisburg and everyone was loafing

For a change I spent a night in town bedding down at the Y M C A After two months in the open everything was strange and different again But I found once more that the lights and luxuries of the town compared unfavorably with the wilderness I had just left So early the next morning I was off again

It was a hot day over a rough trail and evening shadows were falling as I descended to one of the rare roads the Appalachian Trail touches

A buzzing sound filled the air sounding like dozers of cars going at high speed The little road I followed approached a bridge and crossing it I saw below me the source of the buzzing—the Pennsylvania Turnpike

I stood on the archway above the highway just looking Night was gray with the last few shadows preceding blackness and below was the steady roar and stream of blinking lights

All I had to do was step down to the Turnpike and home was six hours away Hitchhiking I could be sitting in Mom's kitchen in time for breakfast

The roar faded the lights receded and I slept in a farmer's wheat field

— —

A WIND, the child of heaven woke me at 4 a m with the kiss of rain Grabbing boots and stuffing my sleeping bag into my pack I was off

The hamlet of Brandtsville was my destination Before dawn I pulled into the deserted waiting room of its railroad station and fell asleep waiting for the town to get up The clatter of milk cans at the dairy next door woke me at 8 30

Buying supplies at the little store I climbed a steep hill and was in the first foothills of the mighty Blue Ridge Mountains which I would follow for 672 miles to the southern end of Virginia

Rain was driving down when at high noon I crossed Center Point Knob the exact middle of the Appalachian Trail—1 012 miles from Katahdin in Maine and 1 012 miles from Mt Oglethorpe in Georgia

Through the driving rain I could see a small figure toiling up the steep slope toward me The man came closer and at least reached the top His face broke into a friendly grin and stretching out his hand he said

'Howdy Bill I'm Earl Shaffer the first fellow ever to hike the Appalachian Trail non stop '

Mailing Time's Oct. 15-Nov. 15

Buy Yule Gifts Now For Men Overseas

Don't look now—but if you plan to send Christmas gifts and cards to servicemen overseas—it's time to do your Christmas shopping!

The Postal Department has designated Oct 15 Nov 15 for the acceptance of Christmas parcels Postmaster Ralph C Benedum said today

Greeting cards may be mailed any time but the cards should be mailed at first class rates before Nov 15 he said After that date air mail should be used up to Dec 1 if the cards are expected to be delivered before Christmas

— —

THE IMPORTANCE of mailing Christmas parcels during the designated period cannot be emphasized too strongly—the earlier the better Benedum pointed out

In view of the distances involved parcels destined for delivery in Japan Korea and the islands in the Pacific should be mailed as early as possible preferably not later than Nov 1

Parcels for Navy and Marine Corps personnel serving in the most remote areas should be mailed not later than Oct 15

The size and weight restrictions for mailing domestic parcel post are applicable to Christmas parcels for the armed forces except that a limit not to exceed 50 pounds has been established for parcels addressed for delivery to A P O s 124 125 147 and 179 care of Postmaster New York

— —

IN ADDITION TO the usual articles normally prohibited in the mail matches of all kinds and lighter fluid are unmailable he warned

Boxes should be of strong construction because of the great distances and the handling and storage they must undergo

It is absolutely necessary that all articles for overseas be packed in boxes of metal wood solid fiber board or strong double faced corrugated fiberboard testing at least 200 pounds Benedum warned

Each box should be tied securely with strong cord The postmaster recommended using four pieces two lengthwise and two crosswise and knotted at the crossings

Addresses must be legible and in typewriting or ink Benedum continued

OUTSIDE ADDRESSES should be printed directly on the wrappers rather than on labels pasted to wrappers he said Experience shows the labels fall off when subjected to moisture Sales slips of retail stores should not be used as address labels

A slip of paper containing the names and addresses of the sender and receiver, together with a list of contents should be enclosed in each parcel to provide identification in the event the addresses become defaced or the parcel breaks open

Mail for Army and Air Force personnel should show in addition to the name and address of the sender, the name, grade, service number, branch of service organization, A P O number and the Post Office through which the mail is routed

— —

MAIL FOR NAVAL personnel including the Marine Corps also should show the full name, rank or rating of the addressee and the unit to which he is attached or the name of the ship and the fleet Post Office through which the mail is routed

Inscriptions such as 'Merry Christmas', 'Do Not Open Until Christmas', 'Happy New Year' and the like may be written on the covering of parcels, but they shouldn't interfere with the address

Lorain Trucker Fined And Sued After Crash

A Lorain man was fined $25 and costs today in Municipal Court on a reckless driving charge filed after a crash on West Eighth St near Lisbon St at 8 a m

A pick up truck operated by Marion Jesse Littell hit the rear of a car operated by Frank J Rossi, 29 of 206 Fifth St Wellsville stopped for a traffic light at the intersection police said

Littell pleaded guilty but told the court his footbrake failed and he was unable to stop in time with the emergency

Immediately after the police court hearing Rossi filed a $350 civil action for damages to his 1940 sedan

Another mishap at 6 50 p m Friday on East Sixth St damaged cars driven by James B Cochran 28 of R D 1 and John G Barrett 45 of 165 Thompson Ave police said

The Chicago Academy of Sciences Museum of Natural History was founded in 1857.

LEGAL NOTICES

NOTICE OF APPOINTMENT
General Code Sec 10509 6
Estate of Patrick J O Farrell Deceased
Notice is hereby given that Dorothy C O Farrell of 340 West Fifth St East Liverpool Ohio has been duly appointed Administratrix of the Estate of Patrick J O Farrell deceased late of East Liverpool Columbiana County Ohio
Creditors are required to file their claims with said fiduciary within four months
Dated this 6th day of August 1951
Case No 47307 LOUIS TOBIN
Probate Judge of said County
Carroll P Lynch Attorney
E L Review Sept 1 8 15 1951

NOTICE OF APPOINTMENT
General Code Sec 10509 6
Estate of Anna McKinnon Jones Deceased
Notice is hereby given that Robert A Kapp of 114 Grant St East Liverpool Ohio has been duly appointed Executor of the Estate of Anna McKinnon Jones deceased late of the City of East Liverpool Columbiana County Ohio
Creditors are required to file their claims with said fiduciary within four months
Dated this 15th day of August 1951
Case No 47373 LOUIS TOBIN
Probate Judge of said County
Kapp & Cooper Attorneys
E L Review Sept 1 8 1951

NOTICE OF APPOINTMENT
General Code Sec 10509 6
Estate of George D Hamilton Deceased
Notice is hereby given that Ray T Hamilton 311 10th St and Wayne B Hamilton 1748 Market Ave of Wellsville Ohio have been duly appointed Executors of the Estate of George D Hamilton deceased late of Wellsville Columbiana County Ohio
Creditors are required to file their claims with said fiduciary within four months
Dated this 6th day of August 1951
Case No 4 8 LOUIS TOBIN
Probate Judge of said County
James F McSweene Attorney
E L Review Sept 1 8 15 1951

NOTICE OF APPOINTMENT
General Code Sec 10509 6
Estate of Rutherford Craig Coleman Deceased
Notice is hereby given that The First National Bank of East Liverpool Ohio has been duly appointed Executor of the Estate of Rutherford Craig Coleman deceased late of East Liverpool Columbiana County Ohio
Creditors are required to file their claims with said fiduciary within four months
Dated this 7th day of August 1951
Case No 47 LOUIS TOBIN
Probate Judge of said County
Andre J Coleman Attorney
E L Review Sept 1 8 15 1951

NOTICE OF APPOINTMENT
General Code Sec 10509 6
Estate of Zilla Tarver aka Zillah Tarver Deceased
Notice is hereby given that Cornelius M Tarver of 1706 Erie St East Liverpool Ohio, has been duly appointed Executor of the Estate of Zilla Tarver aka Zillah Tarver deceased late of East Liverpool Columbiana County Ohio
Creditors are required to file their claims with said fiduciary within four months
Dated this 8th day of August 1951
Case No 47855 LOUIS TOBIN
Probate Judge of said County
Ben H Berman Attorney
E L Review Sept 1 8 15 1951

NOTICE OF APPOINTMENT
General Code Sec 10509 6
Estate of John V McTeague Deceased
Notice is hereby given that Francis H Lang of Box 103 East Liverpool Ohio has been duly appointed Administrator of the Estate of John V McTeague deceased late of East Liverpool Columbiana County Ohio
Creditors are required to file their claims with said fiduciary within four months
Dated this 22nd day of August 1951
Case No 47895 LOUIS TOBIN
Probate Judge of said County
Francis H Lang Attorney
E L Review Sept 1 8 15 1951

NOTICE OF APPOINTMENT
General Code Sec 10509 6
Estate of James M Larcombe Deceased
Notice is hereby given that Charles A Larcombe of 600 Spring Grove St East Liverpool Ohio has been duly appointed Administrator with the Will Annexed of the Estate of James M Larcombe deceased late of East Liverpool Columbiana County Ohio
Creditors are required to file their claims with said fiduciary within four months
Dated this 24th day of August 1951
Case No 4 891 LOUIS TOBIN
Probate Judge of said County
Harry Brokaw Attorney
E L Review Sept 1 8 15 1951

General Code Sec 10509 6
Estate of Max A Uhlworm Jr Deceased
Notice is hereby given that Alice S Uhlworm of R D No 1 East Liverpool Ohio has been duly appointed Administratrix of the Estate of Max A Uhlworm Jr deceased late of St Clair Township Columbiana County Ohio
Creditors are required to file their claims with said fiduciary within four months
Dated this 24th day of August 1951
Case No 47935 LOUIS TOBIN
Probate Judge of said County
Jason H Brookes Attorney
E L Review Sept 1 8 15 1951

LEGAL NOTICE
Muriel Welch Anderson who resides care Mrs Earl E Bailey Litchfield Road Hudson New Hampshire will take notice that on the 7th day of September 1951 Robert C Anderson plaintiff therein filed his petition for divorce against her in the Court of Common Pleas of Columbiana County Ohio the same being Cause No 38808 in said Court on the grounds of extreme cruelty gross neglect of duty and wilful absence for more than one (1) year The prayer of said petition is for a divorce Said Muriel Welch Anderson defendant therein is required to answer said petition on the 29th day of October 1951 or judgment will be taken against her
ROBERT C ANDERSON
BY FRANCIS H LANG
his attorney
E L Review Sept 15 22 29 Oct 6 13 20 1951

NOTICE OF APPOINTMENT
General Code Sec 10509 6
Estate of Hannah Tritch Deceased
Notice is hereby given that Lamont Faulkner of Salineville Ohio has been duly appointed Administratrix of the Estate of Hannah Tritch deceased late of Salineville Columbiana County Ohio
Creditors are required to file their claims with said fiduciary within four months
Dated this 22nd day of August 1951
Case No 47929 LOUIS TOBIN
Probate Judge of said County
Kapp & Cooper Attorneys
E L Review Sept 1 8 15 1951

NOTICE OF APPOINTMENT
General Code Sec 10509 6
Estate of Amy Buxton Deceased
Notice is hereby given that Owen Edward Buxton Jr of 312 W 6th Street East Liverpool Ohio has been duly appointed Executor of the Estate of Amy Buxton deceased late of East Liverpool Columbiana County Ohio
Creditors are required to file their claims with said fiduciary within four months
Dated this 20th day of August, 1951
Case No 47919 LOUIS TOBIN
Probate Judge of said County
Kapp & Cooper Attorneys
E L Review Sept 1 8 15 1951

NOTICE OF APPOINTMENT
General Code, Sec 10509 6
Estate of Olive E Heydenreich Deceased
Notice is hereby given that Henry J Green of 925 Kent St East Liverpool Ohio has been duly appointed Executor of the Estate of Olive E Heydenreich deceased late of Columbiana County Ohio
Creditors are required to file their claims with said fiduciary within four months
Dated this 15th day of August 1951
Case No 47846 LOUIS TOBIN
Probate Judge of said County
Kapp & Cooper Attorneys
E L Review Sept 1 8 15 1951

NOTICE OF APPOINTMENT
General Code Sec 10509 6
Estate of Mary Ann Jackson Deceased
Notice is hereby given that Naomi Jackson of 222 West Ninth Street East Liverpool Ohio has been duly appointed Executrix of the Estate of Mary Ann Jackson deceased late of East Liverpool Columbiana County Ohio
Creditors are required to file their claims with said fiduciary within four months
Dated this 17th day of August 1951
Case No 47884 LOUIS TOBIN
Probate Judge of said County
Kapp & Cooper Attorneys
E. L. Review Sept. 1, 8, 15, 1951.

LEGAL NOTICES

Ordinance Number 4150-1951
AN ORDINANCE TO AMEND THE 1951 APPROPRIATION ORDINANCE NUMBER 4142
BE IT ORDAINED by the Council of the City of East Liverpool State of Ohio
SECTION 1 That Ordinance Number 4142 entitled AN ORDINANCE TO MAKE APPROPRIATIONS FOR CURRENT EXPENSES AND OTHER EXPENDITURES OF THE CITY OF EAST LIVERPOOL OHIO DURING THE CURRENT FISCAL YEAR ENDING DECEMBER 31st 1951 be and the same is hereby amended
SECTION 2 That to provide for other expenditures of said City not provided for in Ordinance Number 4142 the following sums in addition to amounts appropriated in said Ordinance be and the same are hereby appropriated for the use of the department for which the corporation has to provide power
SECTION 3 That there be appropriated from the GENERAL FUND
DAMAGES PAID BY CITY
Damages $1 700 00
SECTION 4 That there be transferred from the GENERAL FUND to the SAFETY FUND the sum of $1 279 45 and that there be appropriated from said SAFETY FUND the following
FIRE DEPARTMENT
Equipment $1 279 45
SECTION 5 The City Auditor is hereby authorized to draw his warrants on the City Treasurer for payments from any of the foregoing appropriations upon receiving proper certificates and vouchers therefor approved by the Board or Officer authorized by law to approve the same or an ordinance or resolution of Council to make the expenditure provided that no warrants shall be drawn or paid for salaries or wages except to persons employed by authority of and in accordance with law or ordinance
SECTION 6 That this Ordinance shall take effect and be in force from and after the earliest period allowed by law
Passed this 10th day of September 1951
W A SOUTHAN
PRESIDENT OF COUNCIL
Attest
R H GOODMAN
CLERK OF COUNCIL
Approved by the Mayor this 11th day of September 1951
ARNOLD W DEVON
MAYOR
E L Review Sept 15 22 1951

Ordinance Number 4151-1951
AN ORDINANCE ESTABLISHING THE GRADE LINES FOR THE FOLLOWING NAMED STREETS CERAMIC STREET FROM NORTHSIDE STREET TO SPRING GROVE STREET NORTHSIDE STREET FROM CERAMIC STREET TO GRANDVIEW STREET GRANDVIEW STREET FROM LISBON STREET TO NORTHSIDE STREET WYOMING STREET FROM SPRING GROVE STREET TO BELMAR STREET
BE IT ORDAINED by the Council of the City of East Liverpool State of Ohio
SECTION 1 That the grade lines of Ceramic Street from the northerly curb lines of Northside Street to the southerly curb line of Spring Grove Street be and the same are hereby fixed and established as hereinafter set forth and described to wit
FOR THE WESTERLY CURB LINE OF CERAMIC STREET
Beginning at the intersection of the northerly curb line of Northside Street with the westerly curb line of Ceramic Street at an elevation of 506 24 feet above city datum and running thence with the westerly curb line of Ceramic Street on a uniformly descending grade for a distance of 109 feet in a northerly direction to the southerly line of Hall Alley to an elevation of 501 00 feet above city datum thence further north across Hall Alley a distance of 20 feet to an elevation of 501 00 feet above city datum thence further with the westerly curb line of Ceramic Street in a northerly direction on a uniformly ascending grade for a distance of 229 88 feet to the southerly curb line of Spring Grove Street to an elevation of 516 30 feet above city datum
FOR THE EASTERLY CURB LINE OF CERAMIC STREET
The grade line for the easterly curb shall be uniform with the grade line of the westerly curb line of said street
SECTION 2 That the grade lines for Northside Street from the southerly line of Ceramic Street to the northerly line of Grandview Street be and the same are hereby fixed and established as hereinafter set forth and described to wit
FOR THE NORTH CURB LINE OF NORTHSIDE STREET
Beginning at the intersection of the southerly curb line of Ceramic Street with the northerly curb line of Northside Street at an elevation of 506 24 feet above city datum and running thence with the northerly curb line of Northside Street in a south westerly direction on a uniformly descending grade for a distance of 169 feet to an elevation of 490 00 feet above city datum thence further with the northerly curb line of said Northside Street in a south westerly direction on uniformly descending grade for a distance of 423 55 feet to the point of intersection with the northerly curb line of Grandview Street to an elevation of 464 98 feet above city datum
FOR THE SOUTH CURB LINE OF NORTHSIDE STREET
The grade line of the south curb line of Northside Street shall be uniform with the grade line of the north curb line of said street
SECTION 3 That the grade lines of Grandview Street from the east curb line of Lisbon Street to the west curb line of Northside Street be and the same are hereby fixed and established as hereinafter set forth and described to wit
FOR THE NORTH CURB LINE OF GRANDVIEW STREET
Beginning at the intersection of the east curb line of Lisbon Street with the north curb line of Grandview Street at an elevation of 455 00 feet above city datum and running thence in an easterly direction along the north curb line of said street on a uniformly ascending grade for a distance of 115 feet to the westerly curb line of Northside Street to an elevation of 464 98 feet above city datum
FOR THE SOUTH CURB LINE OF GRANDVIEW STREET
The grade of the south curb line of Grandview Street shall be uniform with the grade line of the north curb line of said street
SECTION 4 That the grade lines of Wyoming Street from the northerly curb line of Spring Grove Street to the southerly curb line of Belmar Street be and the same are hereby fixed and established as hereinafter set forth and described to wit
FOR THE WESTERLY CURB LINE OF WYOMING STREET
Beginning at the intersection of the northerly curb line of Spring Grove Street with the westerly curb line of Wyoming Street at an elevation of 518 50 feet above city datum and running thence with the westerly curb line of Wyoming Street in a northerly direction on a uniformly descending grade for a distance of 320 33 feet to the intersection of the southerly line of Ashbaugh Alley to an elevation of 513 00 feet above city datum thence further north across Ashbaugh Alley for a distance of 31 84 feet to an elevation of 513 00 feet above city datum thence further north on a uniformly ascending grade for a distance of 232 01 feet to the P C of a vertical curve to an elevation of 522 53 feet above city datum thence further in a northerly direction on a vertical curve a distance of 120 feet to an elevation of 520 13 feet above city datum said vertical curve having a point of intersection elevation of 525 00 feet above city datum thence further in a northerly direction on a uniformly descending grade for a distance of 205 00 feet to the point of intersection with the southerly curb line of Belmar Street to an elevation of 503 50 feet above city datum
FOR THE EASTERLY CURB LINE OF WYOMING STREET
The grade line of the easterly curb shall be uniform with the grade line of the westerly curb of said street
SECTION 5 That all grade points herein fixed are elevations for the top of the curbs when set
SECTION 6 That all ordinances or parts of ordinances inconsistent herewith be and the same are hereby repealed
SECTION 7 That this ordinance shall take effect and be in force from and after the earliest period allowed by law
Passed this 10th day of September 1951
W A SOUTHAN
PRESIDENT OF COUNCIL
Attest
R H GOODMAN
CLERK OF COUNCIL
Approved by the Mayor this 11th day of September 1951
ARNOLD W DEVON
MAYOR
E L Review Sept 15 22 1951

Want to sell your home? Call a Want Ad Taker let her help you word your offer. Phone 46.

LEGAL NOTICES

NOTICE OF APPOINTMENT
General Code Sec 10509 6
Estate of William J Reight Deceased
Notice is hereby given that Marie Reight of 950 Railroad St East Liverpool Ohio has been duly appointed Administratrix of the Estate of William J Reight deceased late of East Liverpool Columbiana County Ohio
Creditors are required to file their claims with said fiduciary within four months
Dated this 22nd day of August 1951
Case No 47929 LOUIS TOBIN
Probate Judge of said County
Kapp & Cooper Attorneys
E L Review Sept 1 8 15 1951

NOTICE OF APPOINTMENT
General Code Sec 10509 6
Estate of Amy Buxton Deceased
Notice is hereby given that Owen Edward Buxton Jr of 312 W 6th Street East Liverpool Ohio has been duly appointed Executor of the Estate of Amy Buxton deceased late of East Liverpool Columbiana County Ohio
Creditors are required to file their claims with said fiduciary within four months
Dated this 20th day of August, 1951
Case No 47919 LOUIS TOBIN
Probate Judge of said County
Kapp & Cooper Attorneys
E L Review Sept 1 8 15 1951

NOTICE OF APPOINTMENT
General Code, Sec 10509 6
Estate of Olive E Heydenreich Deceased
Notice is hereby given that Henry J Green of 925 Kent St East Liverpool Ohio has been duly appointed Executor of the Estate of Olive E Heydenreich deceased late of Columbiana County Ohio
Creditors are required to file their claims with said fiduciary within four months
Dated this 15th day of August 1951
Case No 47846 LOUIS TOBIN
Probate Judge of said County
Kapp & Cooper Attorneys
E L Review Sept 1 8 15 1951

NOTICE OF APPOINTMENT
General Code Sec 10509 6
Estate of Mary Ann Jackson Deceased
Notice is hereby given that Naomi Jackson of 222 West Ninth Street East Liverpool Ohio has been duly appointed Executrix of the Estate of Mary Ann Jackson deceased late of East Liverpool Columbiana County Ohio
Creditors are required to file their claims with said fiduciary within four months
Dated this 17th day of August 1951
Case No 47884 LOUIS TOBIN
Probate Judge of said County
Kapp & Cooper Attorneys
E. L. Review Sept. 1, 8, 15, 1951.

NOTICE OF APPOINTMENT
General Code Sec 10509 6
Estate of Harry Lee Taylor Deceased
Notice is hereby given that Ruth Taylor of 1009 Market St East Liverpool Ohio has been duly appointed Executrix of the Estate of Harry Lee Taylor deceased late of East Liverpool Columbiana County Ohio
Creditors are required to file their claims with said fiduciary within four months
Dated this 10th day of August 1951
Case No 47 LOUIS TOBIN
Probate Judge of said County
Carroll P Lynch Attorney
E L Review Sept 1 8 15 1951

NOTICE OF APPOINTMENT
General Code Sec 10509 6
Estate of Anna E Berg Deceased
Notice is hereby given that Kenneth C Berg of 730 Bradshaw Avenue East Liverpool Ohio has been duly appointed Executor of the Estate of Anna E Berg deceased late of East Liverpool Columbiana County Ohio
Creditors are required to file their claims with said fiduciary within four months
Dated this 6th day of August 1951
Case No 47829 LOUIS TOBIN
Probate Judge of said County
George A Aronson Attorney
E L Review Sept 1 8 15 1951

NOTICE OF APPOINTMENT
General Code Sec 10509 6
Estate of G A Woessner aka Gus A Woessner aka Gustave A Woessner Deceased
Notice is hereby given that Marjorie E Woessner of 430 Vine St East Liverpool Ohio has been duly appointed Administratrix with the Will Annexed of the Estate of G A Woessner aka Gus A Woessner aka Gustave A Woessner deceased late of East Liverpool Columbiana County Ohio
Creditors are required to file their claims with said fiduciary within four months
Dated this 21st day of August 1951
Case No 47903 LOUIS TOBIN
Probate Judge of said County
Vodrey Vodrey Buzzard & Shay Attorneys
E L Review Sept 1 8 15 1951

The Leading Employers

Use Review Help Wanted Ads to hire good workers You should too! Phone 45 Say ad taker.

REVIEW

Local Want Ad Rates

PHONE 45

For Consecutive Insertions

	One Day	Three Days	Six Days
3 lines 15 words	$ 42	$ 90	$1 44
4 lines 20 words	56	1 20	1 92
5 lines 25 words	70	1 50	2 40
Each extra line	14	30	48

Contract Rate On Request

HOURS FOR PLACING WANT ADS Office Hours 8 00 A M to 5 30 P M.

Deadline 5 30 P M the day before publication On Mondays and on mornings following holidays advertisements are accepted until 9 30 A M the day of publication

The Review is not liable for errors after the first insertion

Renewals of ads that appeared the previous day cancellations and corrections may be made until 9 30 A M on the day of publication

ANNOUNCEMENTS

3 CARD OF THANKS

WE wish to express our sincere thanks to Rev Sipe the singers and all our friends and neighbors for their kindness to us and those who offered cars and the beautiful flowers at the death of Mary Bachus Dimmerling

Husband Mother Sisters and Brothers

4-A CEMETERY LOTS

GRAVE LOTS low as $4 00 month Columbiana County Memorial Park Phone 2190 after 4 4815 R

4-B FLOWERS

We have a nice selection of cut and potted flowers for all occasions Bouquets to order
TAYLOR GREENHOUSE
Price Street Phone 1018

5 SPECIAL NOTICES

MOST WATCH CRYSTALS FITTED WHILE YOU WAIT
ANKROM JEWELER
558 Carolina Chester Ph 26 2 F

A new line of KNAPP shoes for women sizes 3½ to 10 Tony's Shoe Service Carolina Ave Chester 4770

CHARIS personalized corsetry cost no more One piece garments ANNA MORRIS Phone 3611 J

BELIEVE YOU ME there is nothing finer than Fina Foam for cleaning auto upholstery Milligan Hardware

NU BONE NEW 1951 Figure Smooth control for the heavy bust figure for medium and stouts foundation Phone 3618 J

LOANS MADE ON VALUABLES
Harvey Jewelry E 6th St

CUSTOM TAILORING
New Fall samples of woolens are now being displayed Come in and see them at
JIM CUNNINGHAM'S
779 Dresden Ave Phone 7015

60 cents lb STAR Warfarin rat and mouse killer 5 lb cans as reported Readers Digest Milligan Hardware

FIND Health Beauty Comfort and Happiness in a Spencer Hannan Horst Phone 3348 R

GOV'T Approved Flight Instruction Rides Rentals Charter Air Photos STOVER LESLIE Ph Rogers 5163

FOR HAY RIDES
See Frank at the auction block every Thursday at Rock Camp or Phone 2797 R 3

FOR RENT OR SALE
Hospital Beds—Wheel Chairs
Electric Floor Polisher
THE MOORE FURNITURE CO

John Cook, Upholsterer
624 GREEN LANE PHONE 24

TREES TRIMMED AND REMOVED EXPERIENCED AND INSURED
Phone 6811-R

LEGAL NOTICES

Notice of Election On Issue of Bonds
Gen'l Code Secs 2293 21 4785 13 (g)
Notice is hereby given that in pursuance of a Resolution of the Board of Education of the East Liverpool City School District Columbiana County Ohio passed on the 20th day of August 1951, there will be submitted to a vote of the people of said East Liverpool City School District at the general election to be held in the East Liverpool City School District Columbiana County Ohio at the regular places of voting therein on Tuesday the 6th day of November 1951 the question of issuing bonds of said East Liverpool City School District in the amount of two million seven hundred twenty five thousand and 00 100 Dollars ($2 725 000 00) for the purpose of the acquisition of sites and the construction of two (2) Junior High Schools and one (1) elementary school and furniture and furnishings landscape planting playground apparatus sidewalks curbs and gutters and for other permanent improvements as provided by law
The maximum number of years during which such bonds are to run is twenty three (23) years
The estimated average additional tax rate amounts to fifty one cents ($0 51) for each one hundred dollars of valuation which is five and one tenth (5 1) mills for each one dollar of valuation outside of the limitation imposed by Article XII Section 2 of the Constitution as certified by the County Auditor
The polls for said election will open at 6 30 o clock a m and remain open until 6 30 o clock p m (Eastern Standard Time) of said day
By order of the Board of Elections of Columbiana County Ohio
C L STACEY Chairman
FRANK R O HANLON Clerk
Dated Aug 28 1951
E L Review Sept 8 15 22 29 1951

Ordinance Number 4152-1951
AN ORDINANCE TO VACATE A PORTION OF SUMMIT LANE IN THE CITY OF EAST LIVERPOOL OHIO
WHEREAS a Petition by the owner of all the lots and lands in the City of East Liverpool Ohio abutting upon a portion of Summit Lane was duly presented to Council praying that a certain portion of Summit Lane more fully described hereinafter be vacated and
WHEREAS there was filed with Council a written consent to such vacation by the owner of the property abutting that portion of Summit Lane sought to be vacated and
WHEREAS Council upon hearing is satisfied that there is good cause for such vacation as prayed for that it will not be detrimental to the general interest and ought to be made
NOW THEREFORE
BE IT ORDAINED by the Council of the City of East Liverpool State of Ohio
SECTION 1 That the hereinafter described portion of Summit Lane in the City of East Liverpool Ohio be and the same is hereby vacated to wit
Summit Lane from the west line of West Alley westwards for a distance of 240 feet to the west line of Lots Number 449 and 450
SECTION 2 That the City of East Liverpool does hereby reserve a right of way and easement over and through the above described portion of Summit Lane for the purpose of maintaining replacing or removing any present sanitary sewer storm sewer or water line facilities
SECTION 3 That this Ordinance shall take effect and be in force from and after the earliest period allowed by law
Passed this 10th day of September 1951
W A SOUTHAN
PRESIDENT OF COUNCIL
Attest
R H GOODMAN
CLERK OF COUNCIL
Approved by the Mayor this 11th day of September 1951
ARNOLD W DEVON
MAYOR
E L Review Sept 15 22 1951

LEGAL NOTICE
One Reo Truck with Dump Body will be offered for Sale at Public Auction Saturday September 29th 1951 2 P M at Watson Garage West 6th St E Liverpool O by the Trustees of Liverpool Township Terms of sale to be Cash right is reserved to reject any or all bids
GUY V DIGMAN Chairman
SIMON C HALL Clerk
E L. Review, Sept. 8, 15 22, 1951

ANNOUNCEMENTS

5 SPECIAL NOTICES

A NEW SELF-SERVICE TO THE PUBLIC OF THE TRI-STATE AREA

Ladies' & Children's APPAREL SUPER MARKET
730 Midland Midland, Pa.

Hours 12 Noon Daily to 8 P M. I Will Pay to Shop here

IRWIN DRUG CO Can fill and deliver promptly any prescription your doctor writes Phone 571

RUGS SHAMPOOED on the floor or in our plant Upholstery cleaning International Tailor Made Suits Floyd Cleaners Chester Phone 4320

JOIN THE A A A TODAY—Members entitled to free travel service and emergency road service etc.
Columbiana County Motor Club
404 MARKET PHONE 202

SINK TOPS—Any size or shape your choice of colors in formica or linoleum Lawton Woodworking Co Telephone 3611 W

6 LOST AND FOUND

LOST — Dealer's license plate No 1 5 out S Clair way Cal Doverspike Motor Sales

LOST—Gray Persian cat between Dresden Ave and Westfield Reward Ph 66 4 J

7 WHERE TO GO

Delicious dinners served between 6 and 12 p m weekly 12 noon and midnight Sundays Steak chops and chicken our specialty
CLUB PLANTATION
Located on Rt 170 Out of Calcutta Near Skyview Theater Phone 5595 M2

EMPLOYMENT

8 MALE HELP WANTED

WANTED

1st Class Assembly men

Jig and Fixture man

Machine Shop Inspector

1st Class Arc Welders

Plate Shop Inspector

Licensed Boiler Fireman

CONTACT

T H Graham

The Patterson Foundry & Machine Co.

East Liverpool, O

Phone 2400

Wanted—Salesmen

We have well established route open The average pay for the past year has been $120 per week. Will have 2 routes open in the near future that averages $85 per week For appointment
Phone 937

AMBITIOUS MAN

Field Enterprises Inc (Marshall Field Pres) has an immediate opening in this area for an alert ambitious man 25 50 $200 00 guarantee while learning managerial opportunity $6 200 annually car necessary good personality education and willingness to work prime requisites For East Liverpool interview write giving background and telephone to J B Slater, P O. Box 6110 Chicago Ill

NEEDED NOW
SALESMAN TO TAKE OVER ESTABLISHED TERRITORY

We must have an experienced local salesman to cover our established accounts and live prospects Increasing demands for our products and services plus a national advertising campaign in TIME MAGAZINE has greatly increased our business We are an AAA 1 manufacturer in business 69 years Weekly check advanced against commission New men are now earning up to $1 000 first month Write or wire Recruiting Division Kemper Thomas Company Cincinnati 12 Ohio

Men Wanted

MACHINE TOOL OPERATORS, SKILLED AND SEMI SKILLED AND ARC WELDERS PLATE SHOP LAYEROUTS

AP

EMPLOYMENT

8 MALE HELP WANTED

There May Be A Job For You At Crucible Steel Co.

IF YOU are skilled, you'll be able to use your training

IF YOU are not skilled, we will help you develop your capabilities.

We Need

Moulders
Riggers
Machinists
Blacksmiths
General Helpers
Semi-Skilled Labor

Your Future Will Be Bright at CRUCIBLE STEEL . . . . and here is WHY

1 Good hourly rate
2 Paid Vacations
3 Good Working Conditions
4 Life Insurance
5 Health and Accident Benefits, Surgical Benefits
6 Pensions
7 Good opportunity for advancement
8 Steady Year-around work

Apply In Person
Employment Office

Crucible Steel Co. Of America
Midland, Pa.

EMPLOYMENT

8 MALE HELP WANTED

WANTED—Experienced mould runner on cup job. Apply to D. Holcomb No. 4 clay shop at Homer Laughlin China Co.

9 FEMALE HELP WANTED

PROFESSIONAL CAREER
Field Enterprises, Inc. (Marshall Field Press) has an immediate opening in this area for an alert ambitious woman. 27-45. $200.00 guarantee while earning. Managerial opportunity. $5,200 annually. Career office, good personality, education and willingness to work prime requisites. For East Liverpool interview write giving background and telephone No. J. B. Slater, P.O. Box 6110, Chicago, Ill.

WANTED — Girl free to travel and care for one child. $20 per month. Write Box A 8, Review.

CAPABLE lady to make home with couple and care for 1 schoolage and 2 small children, evenings. Pleasant environment, one of sisters. Phone 5889 W.

Wanted at once
One Curb Service Girl
One Dining Room Girl
21 years old or over
Energetic and Reliable
$25 per week. Transportation home. Apply in person, Fri. 12 Noon.
McDonald Curb Service
Route 30 & 7

10 MISC. HELP WANTED

WANTED
APPLE PICKERS
15c PER BUSHEL
Full or part time work
Transportation furnished
For information inquire
OHIO STATE EMPLOYMENT SERVICE
321 MARKET STREET
EAST LIVERPOOL, OHIO
OR HILLCREST FARMS
Phone 412 F 11
Chester, W. Va.

WANTED
Man or couple to help operate dairy farm. Home and salary provided.
Phone Wells 540-R3

12 SITUATION WANTED

HOUSECLEANING
WASHING—IRONING
PHONE 3440 R

LIGHT HAULING
CELLARS, ATTICS CLEANED
C. F. DALLAS PHONE 6474

GENERAL HAULING, light moving, rubbish and ashes hauled, reasonable price. Call Joe 7034 J.

13 LAUNDRIES

EAST END HAND LAUNDRY & HOME LAUNDRY
473 Mulberry—Deliveries—Ph. 5004

14 BUSINESS OPPORTUNITY

DO YOU WANT TO WORK FOR THE OTHER FELLOW ALL YOUR LIFE OR DO YOU WANT TO BE YOUR OWN BOSS
We will establish and instruct right party in their own cash business selling a National Product that has been a household word for 80 years. This is your chance to lick the High Cost Of Living with added income. No selling, soliciting or experience required. Can be handled in spare time. Large steady earnings from start. Permanent. Must be sincere, own car, furnish references and able to make an immediate cash investment of about $800.00 for equipment and inventory which is secured and insured. If you can start at once and have the capital, write full giving phone number for interview with factory representative. Box A 6, Review.

REAL Money-making Mail Order business paying nice income for part time work. Complete set up sells for $100. Send for free booklet today. P.S. Mail Order Co., 442 R Arbor Rd., Cleveland 8, Ohio.

INSTRUCTIONS

15 SPECIAL INSTRUCTIONS

I. C. S. low cost courses. 400 to choose from. Phone 6884. Joseph Sepos or write P. O. Box 195, E. L. O.

DON'T allow lack of training to stand in your way. We are still taking enrollments for our Fall term. All business subjects taught. Acceptable training for Civil Service positions within a few short months. Call 1070 today.
OHIO VALLEY BUSINESS COLLEGE

16 MUSICAL—DANCING

INSTRUMENT FURNISHED while you learn. Johns Cole Accordion Studio, E. 6th. Phone 662 after 5 p.m.

BUSINESS NOTICES

17 INSURANCE

LIABILITY INSURANCE
CALHOUN AGENCY
966 St. George St. Ph. 4848

POLIO AND CANCER INSURANCE
MUTUAL OF OMAHA
Local Representative Larry Moore
Glenmoor Phone 3240-RX

FARM BUREAU has 6,732 cars insured in Columbiana County. Is Yours? Ask about our rates. Phone 1041.

ATTENTION GRANGERS!
See me for all kinds of insurance.
Guy L. Frantz Phone Lisbon 3895

Cooper Insurance
TRAVEL AGENCY
LITTLE BLDG. PHONE 501

18 PROFESSIONAL SERVICE

Handy Key-Lock Service
LOCKS, KEYS, DOOR CLOSERS
FOR EVERY PURPOSE
ANY LOCK OPENED ANYTIME
PH. 0 3 OR WELLS 376 M4

VENETIAN BLINDS need retaped or recorded? For prompt, expert work. Call DON WOLFE, 4171 or 3271 W.

The Model Barber Shop
YOUR PATRONAGE SOLICITED
A. KING CROSSWHITE, Prop.
223 EAST SECOND STREET

Ceramic Key Service
Keys made, safe combinations changed. Precision machine sawing, knives, scissors, hard and power lawn mowers, electrically sharpened. Rear 515 Market. Bonded. Phone 9-4

SEWING MACHINES
AUTHORIZED NECCHI DEALER
Repairs and Parts on All Makes Sewing Machines. Singer, White, Kenmore, Home, Westinghouse. All commercial machines.
FABRIC & SEWING CENTER
11 W. 6th St. Phone 149

Kennedy Key & Repair Shop
310 JEFFERSON ST. PH. 9681 J

19 BEAUTY SHOPS

OIL permanent wave $5.00 up. Over Strobel's, 4th and Broadway. Mary Lou Beauty Shop. Phone 5565. 2824 J.

Jo-Lynn Beauty Shop
962 St. George St. Ph. 5094 M

Katie's Beauty Shop
Spring Grove Ave. Phone 3250

BUSINESS NOTICES

19 BEAUTY SHOPS

Wilma's Beauty Shop
1020 St. George St. Open Wed. Only
Ph. 918 R or 2,74 J

Dorothy's Beauty Shop
512 Walnut St. Ph. 43

Jo-Ann Beauty Shop
508½ Market St.
PHONE 1410

20 GENERAL REPAIR

LAWN mowers sharpened. Saws retoothed and reconditioned. Also sales. Pick up and delivery. Phone 7048 7.
LACROFT SAW SHOP

PAINTING, Roofing, Gutter Repair, Spouting, new and old. Free estimates. Call Donovan, 2935 Newell.

J. R. KELLER & SONS
Machine and Welding Work
1600 Main Blvd. Phone 2221 R

FLOOR SANDING
OLD AND NEW FLOORING
ON ESTIMATE OR BY HOUR
H. F. WOFRING PH. 1 6 R
OR WELLSVILLE 092 R

CARPENTER and cabinet repair work. Basement, skilled mechanic. Telephone 9521 M. W. H. Kinsey, Route 26, Glenmoor.

PLASTERING AND REPAIRING done promptly and neatly. Phone
WILLIAM HOWARD 5 J

ORNAMENTAL IRON. For porches, steps, patios, railing. New installation. Repair. W. J. Wilson, 6609 J.

21 ELECTRICAL REPAIR

GUARANTEED PARTS—Service for all makes. Refrigerators, Radios, Sweepers, Washers, all Irons.
HANDY RADIO SERVICE
117 W. 6th St. Phone 5013

KAPP RADIO
RADIO—TV SALES AND SERVICE
131 E. 4TH ST. PHONE 38??

QUICK SERVICE
Radio and Television Repair
S & L SERVICE
254 W. 6TH ST. PH. 4200 or 6528

Cline Radio Ph. 1988
TELEVISION—REFRIGERATION
SALES AND SERVICE

—EASTERN—
Radio & Television Lab
1194 ERIE ST. PHONE 822

HOLLAND RADIO
TELEVISION SERVICE
PH. 4162 166 RAVINE ST.

Acme Radio Ph. 1037
Radio & Television Sales & Service

DO YOU HAVE TROUBLE WITH YOUR POWER MOWER?
CALL US
WILSON
BATTERY AND IGNITION CO.
730 DRESDEN AVE. PH. 127

BUD'S RADIO SERVICE
418 MAIN ST. PH. WELLSVILLE 112

Farnsworth Radio and Television Service
PHONE 659 1278 ERIE ST.

Shaffer's Refrigeration Service
753 OHIO AVE. MIDLAND
Ph. Midland 2130

SEWING MACHINE
All Makes and Models Serviced and Repaired By Skilled Mechanics
Call 5587
Singer Sewing Center
520 Market St.

HOUSE Wiring and Repairing. Also Motor Repair. T. W. Davis & Son, Chester, W. Va. Telephone 2846 J1

22 CLEANING—PRESSING

We Dye Coats, Dresses, Etc.
CONSOLIDATED CLEANING CO.
Corner of 5th and Broadway

24 PAINTING, PAPERHANGING

INTERIOR Exterior Painting. Decorating of all kinds. Phone 1154
CHRIST PALLIS

For Expert Paper Hanging
CALL T. H. DALE
Evenings after 5 p.m. Ph. 1247 M

CONSULT Us for complete line of quality wallpaper and paints. EXPERT PAPER HANGING
Kurty's Wallpaper Ph. 4234

PAPER HANGING
GUARANTEED SATISFACTION
GUY JAMESON PHONE 1280

FOR FINE WALLPAPER
MODERATELY PRICED
CALL MYRTLE MACCAMANT
WILLIAM WATHEY
EXTERIOR—INTERIOR PAINTING
PHONE 1871 M OR 3588 W

GLEN W. HORGER
INTERIOR AND EXTERIOR PAINTING
PHONE 4124

Paint Wallpaper Large Selections
WEIR WALLPAPER
416 MARKET ST. PHONE 446

Mulligan & Williamson
Experienced Painters Serving the District for More Than 25 Years
PHONE 3313 R

DE MORRILL
SHADYSIDE AVE. PH. 4077 R
Interior and Exterior Painting
All union labor. Ph. after 5 p.m.

HOLLIS LOGUE
PAINTING AND DECORATING
PHONE 6081 OR 3387 W

FOR THE VERY BEST in workmanship and materials consult us about all your decorating needs. We carry a Complete Stock of Wallpaper and Paint at our store. Stop in today.
The James C. Rutter & Son Paint & Color Co.
Regular Hours 9 a.m. to 5:30 p.m. Open one evening by appointment.
1200 PENNSYLVANIA AVENUE
PHONE 6296

25 PLUMBING, ROOFING

Septic Tank Cleaner
Smith Hardware Co.
646 St. Clair Phone 333

ROOFING
JOHNSTON BROS.
PHONE WELLSVILLE 772 J3

J. W. POOLE
PLUMBING AND APPLIANCE
4th and Broadway Ph. 4638—4623
OPEN UNTIL 8 P.M.

ROOF REPAIR
SHINGLING
TINNING
INSULATION
FREE ESTIMATES
Tony M. Eccleston Ph. 6305

SEPTIC TANKS CLEANED
Free Inspection—Modern Equipment
Moss Sanitary Service
PH. NEW WATERFORD 0 5223

Plumbing and Heating
C. C. WOODY WOODFORD
PHONE 3234 R

PAUL KAPP
DUROPUMP SALES & SERVICE
PLUMBING PHONE 1485

Concrete Septic Tanks
Built to Code Inspection
ANDY CALHOUN PH. 6608 J

BUSINESS NOTICES

25 PLUMBING, ROOFING

DURO STONE-LINED HOT WATER TANKS
Complete with double copper coil heater, thermostat and safety pilot. 33 gallon capacity $79.95
Clyde Bennett
1725 PENN AVE. Ph. 1566

Hours including Wednesday
8 A.M.—6 P.M.
SATURDAY
9 A.M.—8 P.M.
DELIVERIES MADE ANYWHERE IN TRI STATE AREA

ROOFING—SPOUTING AND GUTTER REPAIR
R. L. GRIFFIN
717 Avondale St. Phone 4025

FOR ALL YOUR Plumbing Needs see
WELLSVILLE PLUMBING HEATING
94½ MAIN ST. Ph. Wells 1414

LAUGHLIN CONSTRUCTION COMPANY
PHONE 806

EDWARD GOPPERT
Plumbing and Heating
117 Carolina Ave. Chester 2690 J

ROOFING—NEW AND REPAIR
MAX HUTCHINSON
PHONE 6 21 R

Roofing and Tinning
OLD AND NEW
Carpenter Work
W. W. TRAVIS PHONE 4941

ROOF Repairs, Gutters, Spouting, etc. 14th year. Phone 1619 R.
MANNING ROOF WORKS

25-A HEATING SERVICE

CALL US FOR FREE ESTIMATES
ON
FURNACE
Repairing and Cleaning
Tri-State Appliance And Heating
409 MARKET ST. PH. 410

FURNACE
Cleaning — Repair
C. A. SCHELL
215 Thompson Ph. 129

26 MOVING, STORING

GENERAL HAULING — light moving, also rubbish and ashes. Telephone 3169 W. Ask for Bill.

MERCHANDISE

28 GOOD THINGS TO EAT

STOP AT GAREY'S
ON Rt. 7 for dressed Chickens, Large White Grade A Eggs. Fresh Vegetables in Season. Phone 1434 J4. We deliver.

Tomatoes $1 a bushel. Pick your own in your containers. Inquire at Henderson's between Fredericktown and Pancakes Grocery Store.

Home Dressed Chickens. Fresh Eggs.
J. L. SMITH GROCERY
717 Dresden Ave. Phone 9091

POTATOES $2 A HUNDRED POUND. INQUIRE SAM WALTERS CABINS, DRESDEN AVE. EXTENSION.

PRUNE PLUMS FOR SALE NEAR WASHINGTON SCHOOL. PHONE CHESTER 2805 R2.

McINTOSH apples $1.00 per bushel. Bring own containers. Hillyard Farm, 1 mile east of Chester, Lawrenceville Road.

CONCORD grapes. Damson plums. Bring own containers. Bell phone 6801 F. Can Heights.

CHICKENS dressed, stewers 55c lb. Live weight 35c lb. Will dress for freezers at cut price. Phone 3526 J.

PEACHES, APPLES AND FRESH EGGS
DALLYS FARM MARKET
APPLES CORNERS ON RT. 30
PHONE 1416 R2

TOMATOES $1 per bushel picked by you in your containers. Conkle Farms, Chester, W. Va. Located on Little Blue Road.

PEACHES
Yellow and white free ripened peaches for canning, freezing and table use. Canning tomatoes.
Papania Farm Mkt.
1 mile east of East Fairfield on Ohio Route 558
Open Evenings Till 8 p.m.
RALPH PAPANIA & SON
New Waterford, Ohio. Ph. 4501

ANY KIND of peaches, canning tomatoes, pears, plums, etc. at Billig Market, 2 miles west of City on Rt. 7. 30 by Higgs Inn.

YELLOW PEACHES
$2.00, $1.50 and $1.00. Bring containers. Ernest Rose, Salineville Irondale Rd. Phone Salineville 9 2120

ELBERTA AND GARY PEACHES, pears and tomatoes for canning. CARTER'S FARM MARKET, Rt. 7, 2 Miles North of Rogers. PHONE ROGERS 6112

29 MISCELLANEOUS FOR SALE

CASH TALKS
Leaving state. Must sell at once. My home, large work shop, miscellaneous hand and power tools, doors, windows and wheelbarrow.
PHONE SALEM 3486

Hoover Sales & Service
Sales limited. Ph. 1215 or 4806 J.
C. O. Bailey at Smith & Phillips

OFFILING type Gas furnace with Automatic Control. A 1 condition. $100. Phone 5576 M2.

HIGGINS 16 gauge 6 shot shotgun $22. Man's bowling ball and bag $15. Phone Wells 539 W.

GRAY — leather Headstrom stroller, folding type. Just like new. Maple high chair. Phone 5329 M.

SEVERAL ladies winter coats. Good condition. Sz. 14-16 $3 and $6. Babies white high chair $2. Phone 6216 R.

ONE 2-6 x 6-8 $10. 1 pair of French doors 4-8 x 7 opening 13¾ in. thick. White enamel $20 per pair. Water softener with valves etc. ready to connect to water line $10. Ph. 104 J.

ONE kitchen door size 6 ft. 6 in. by 3 inches with 1 lite. Phone 4340 J for details.

BOTTLED GAS
CAL CARNEY
Power Point, Ohio. Ph. Lisbon 3636

LEFEVER double barrel 12 gauge shotgun. Good condition. Telephone 1010 MX for details.

CLOSED FOR VACATION
September 24 to October 15th
FRANK'S FINIT SHOP
102 WEST FOURTH STREET

Baby Shoes Bronzed
556 CAROLINA AVE. PH. 4727 J

NEW AND USED COMMODES, lavatories, bathtubs and kitchen sinks. Inquire below High School, next to Thompson Hotel on Broadway, City.

BARNES AND DEMMING PUMPS
FREE ESTIMATES FRED HENRY
PHONE WELLSVILLE 930 J

COLEWOOD Heating stove, heats 4-5 room. Radiant gas heater. Playpen. All in good condition. Phone Wells 385 J.

MERCHANDISE

29 MISCELLANEOUS FOR SALE

See The R.C.A. T.V.
Smith & Phillips

No. 14 single weatherproof wire	3c ft
No. 12 single weatherproof wire	4c ft
No. 14 2 Romex wire	6c ft
No. 12 2 Romex wire	7c ft
White or Ivory house paint, gal.	$3.49
40 ft. extension ladders	$33.50
25 ft. rubber garden hose	$2.49
50 ft. rubber garden hose	$4.98
Single pole toggle switches	19c
Duplex receptacles	19c
Romex connectors	07c
36 ft. extension ladders	$29.95
Cotton mattress, full size	$19.95
Metal beds, full size	$11.95
Studio couches (limited amount)	$49.95
Kitchen cabinets	$61.50
½ inch black pipe	07c ft

4 in. soil pipe in 3 & 4 inch and 2 inch for vents, also fittings.

For Evening Appointments
Phone 9 2311 or 9 2306
HILL'S DEPT. STORE
Dial 9-2311 Salineville, Ohio

Furnaces, Lavatories, Hot Water Heater, Roofing and Siding. See
SABBATO CONSTRUCTION AND SUPPLY CO.
DIAMOND ST. PH. WELLS 168

ROLL roofing (seconds) $1.00 up, stovepipe, stovepipe hardware. I. & M. Hardware Calcutta. Phone 156 R.

IRON FIREMAN Stoker with controls in good condition. Price $50. Telephone 1985 R for details.

UPRIGHT mahogany piano. Very good condition, also mahogany library table. Phone 1464 R.

GAY gleaming Glaxo plastic type coating gives greater linoleum wear. No waxing. Milligan's Hardware.

WILL SELL 250-3000 high power rifle or trade for 16-20-410 Gauge pump gun. Phone 3068 J.

Rent Floor Sanders and Edgers
Rug and Carpet Shampoo Machines
SHERWIN WILLIAMS CO.
527 Market Street Phone 191

Colt Woodsman, New Model 6½ 360. Weaver K4 Scope, Redfield Mounts. 243 Winchester Model 54 Hornet Rifle. 5.56 Winchester Model 63 Automatic 22 silver prewar. 565. Write RICHEY WALLACE JEWELER, Toronto, Ohio, or Phone 113.

WATCHES
LADIES AND GENTS—$10.95 UP
R. F. PRESCOTT 139 W. 6TH ST.

Have your lawn mower put in top trim shape for next Spring now. Reasonable.
SCOTT DAWSON
St. Clair Ext. Phone 2225 J4

12 PANEL doors 32x82x2 $5.00 each. 2 screen doors $2.00 each. And 8 pane windows 28x40x2. Ph. 5769 R after 4 p.m.

MULLER Coal furnace 18 in. box. Complete with blower and Indianapolis thermostat. Inq. 345 W. 6th St.

FALL CLEARANCE
On miscellaneous furnace parts, pipes and fittings
AT GREATLY REDUCED PRICES
WOOMER BROTHERS
540 BROADWAY PHONE 657

McCASKEY Cash register, 2 years old. Like new. Inq. Coles Market, Glenmoore. Ph. 840 R.

UPRIGHT piano, excellent condition. 60 double drum kitchen sink, fish bowl and stand with electric lights. Phone 1601.

REMINGTON PORTABLE TYPEWRITER $40
Inquire 213 West Third Street

600 lb FULL ply tires, 600-16 6 ply tires. One bumper jack. Some used tires. Appl. 1182 Erie St. East End. Phone 5515.

KALAMAZOO heatrola, large size. In very good condition. Mineral Springs Park, Route 2, Pughtown, W. Va.

FIVE storm windows 58½ x 28, $4 each. 1 table 8 ft. long and 2 ft. 8 in. wide $15. table and 4 chairs $20. dark long buffet $20. serve buffet $10. bed — complete $35. dark chest of drawers $15. Ph. 3404 J.

$5.00 TRADE-IN
ON YOUR OLD BATTERY RE-GARDLESS OF CONDITION ON A NEW FIRESTONE. VARIETY OF PRICES. EASY TERMS.
FIRESTONE STORE
420 E. 6TH ST. PHONE 594

14 H.P. Evenrude Motor with cruise, a day fish, sight used, 15 ft. Lakefield Hull. $325. Phone 4770 WX.

CONVEYOR
20 FEET LONG
RUBBER TIRES
ELECTRIC MOTOR
NEW
PHONE 956 R
River Road Block Works

10% Summer Discount
For a limited time only we are giving our discount to summer customers who want the new TRIM-A-SEAL all aluminum screen and sash storm unit installed.
PERFECTION WOODWORKING CO.
173 Lisbon St. Ph. 214

NEW LOW PRICE ON
G E TELEVISION
WE HAVE SETS FOR Immediate Delivery
Baughman Appliance
518 MAIN ST. PH. WELLS 128

6 SHOT bolt action 16 gauge shotgun. In good condition. Inquire 525 Ogden St. between 5-7 p.m.

THREE 4 tube fluorescent lights, 40 watt $15 each. Two new switch boxes, one 100 amps, one 60 amps, both $24. 35 ft. of 10-2 Romex wire $1. Phone 4025.

BOTTLED GAS
BUCHHEIT'S
Routes 30 and 7 Phone 3419 M
FULLER BRUSHES
PHONE 6746

FOR SALE
Boiler 30 H.P. Steam Generator, guaranteed brand new, 20% off list. Steam Pump 4½x4x4, 20% off list. Electric motors 25 H.P. and 50 H.P. Shafting, different sizes and pipes. Fire bricks and building bricks at bargain. 3 lane bowling alleys, good for flooring.
Dacar Chemical
1798 Michigan Ave.

30 SPECIALS AT THE STORES

Hunting Supplies
Rifles, Shotguns
Ammunition
OWEN HARDWARE AND SUPPLY
520 Mulberry Phone Main 57
613 Main St. Wellsville Ph. 57

1950 plastic upholstered headboards, all sizes and colors. $10.00
RESNICK'S
417 MARKET ST. PHONE 633

GRIMM & CO
Appliances—Dumont Television
404 Washington St. Phone 465

At your service night and day while you are at work or play. Review Want Ads.

MERCHANDISE

30 SPECIALS AT THE STORES

Just Arrived!
A New Shipment of Murray Ohio Pedal Cars
Ball Bearing Assembly
As Low as $14.95
Lay away for Xmas Now
HAYS OIL CO.
BROADWAY AT 5TH PH. 5 4

Motorola
AND
Stewart-Warner
Television
FOR QUALITY AND SERVICE
KAPP-RADIO
131 EAST 4TH ST. PHONE 38??

Balanced Beam
ULTRA FOCUS
PHILCO T.V.
Smith & Phillips

Sayre Electric Company
Has a Complete Line of
GENERAL ELECTRIC APPLIANCES
ELECTRIC RANGES
REFRIGERATORS
WATER HEATERS
AUTOMATIC DISHWASHERS
ELECTRIC DRYERS
HOME FREEZERS
TABLE MODEL AND PORTABLE RADIOS
DISPOSALS
ROTARY IRONERS
ALSO A COMPLETE LINE OF SMALL HOUSEHOLD APPLIANCES
SEE THESE MODERN APPLIANCES IN OPERATION IN OUR NEW MODERN SHOW ROOM
Sayre Electric
401 MARKET ST. PHONE 262

MILLIGAN'S
RENT FLOOR SANDERS AND EDGERS
DAY OR EVENING RATES
The Milligan Hdw. & Supply Co.
PHONE 2000

ANNIVERSARY SALE
REGULAR $9.95 Vig-O-Rest mattress extra firm $7.88
REGULAR $139.95 2 piece sofa bed suite in tweed $1?.88
REGULAR $3.95 Foldaway bed with inner spring mattress, full size $31.88
REGULAR $49.95 modern design limed oak $44.88
CHANNEL bed. Damask cover in red, grey, green and gold $32.88
ALL WOOL Durasan broadloom 9 and 12 ft. width $6.95 sq. yd.
MONTGOMERY WARD & CO.
106-110 E. 6th St. Phone 4600

Hotpoint—Norge
J. M. RUSSELL CO. WELLS 172 J

FLAT WALL PAINT—White only $2.45 gal.
ENAMEL Undercoat—White only $2.95 gal.
HOUSE Paint—White and colors $4.9 gal.
WEIR WALLPAPER
416 MARKET ST. PHONE 446

Johns Manville
Rock Wool Bat
Insulation 7½ Sq. Ft.
SHOP WHERE YOU CAN PARK
KERR LUMBER
Virginia Ave. East End Ph. 800

PUTT Congoleum PUTT
PUTT Rugs $7.95 PUTT
Putt Home Furnishings
Armstrong Lane Ph. 2224 J
Open Evenings until 9

FOR RENT
FLOOR SANDERS AND EDGERS
DIAMOND WALLPAPER
614 DRESDEN AVE.

1951 Hunting License
$2.25
King-Eells Hardware Co.
120-122 W. 6th St. PHONE ONE

CHROME DINETTE SETS
$88.00 Up
All Colors
IF YOU BUY IT AT
EPPLEY'S
CHESTER, W. VA. IT'S GOOD PH. 366

HARCO
Storm Windows and Doors
Werkheiser's Hardware
PHONE CHESTER 4733

MERCHANDISE

31 HOUSEHOLD GOODS

NEW AND REBUILT MACHINES
Supplies, Parts, Repairs and Conversions In-o Electric
C & D SEWING MACHINE SHOP
CALL NORTH LIMA, O. 9 2105
OR MRS. MARY TAYLOR
PHONE MAIN 1018

NINE piece dining room suite $75. gas cooking stove $5. round table $3. davenport and chair $10. sweeper $25. 48 in. French doors $5. Ph. 1935 RX.

USED Buffet $19.95
USED white table top range $39.95
USED refrigerator $49.50
5 PIECE Breakfast Set

SAYRE FURNITURE
Headquarters for
Admiral TV and Hotpoint Appliances
Open Mondays until 9 p.m.
126 E. Fourth St. Phone 4991

MODERN 8 piece oak dining room suite. Large extension table. Good condition. $75. Phone 95.

Used Montgomery Ward Washing machine. In good running condition $39.95
CROOK'S
PHONE 237

Renewed Furniture You Can Be Proud of
USED OCCASIONAL CHAIRS $10.00
USED 5 PIECE DINING ROOM SUITE $69.50
3/4 BED SPRING $29.50
1 SAMPLE MAPLE DRESSER $39.50
USED 2 PIECE LIVING ROOM SUITE $49.50
1 USED LOUNGE CHAIR AND OTTOMAN $19.50
USED PIANOS $59.50 UP
SMITH & PHILLIPS
DELIVERY AND TERMS

WESTINGHOUSE electric refrigerator, 3 years old. Good condition. Phone 18-J.

8 piece walnut dining room suite, very good condition $59.50
Star Furniture Ph. 608

SPECIAL ALLOWANCE
$30 for your old washer on any new 1951 Easy Spindryer Washer.
Buy here and save
ALLEN'S at Midland
506 Broadway Ave., Terms. Ph. 671

KITCHEN cabinet $10. oil range $25. oak dining table $1. bathroom stoves $7. and up. Coffee and waitering tables $10. Inquire 476 West 4th St. Phone 6074.

COAL heating stoves $19.50 Up
NEW and used coal cook stoves $39.50 Up
2 AND 3 hole gas hotplates $5.00 Up
GAS heating stoves $6.50 Up
WICKER baby carriages $9.50
NATIONAL FURNITURE
141 W. 6TH STREET
PHONE 2243

RADIO and phonograph combination. Very good condition. For further information call 1595.

7 INCH mahogany table model television set. Good condition $55. Phone 4?7 W.

Large Trade-In Allowance For Short Time On
International Harvester
1951 Refrigerators Color-Keyed To Your Kitchen
See the Complete Line
7 Models 7 Sizes 7 Prices
from $219.95
Come in or call us. Remember you can trade in your old refrigerator it might be worth more than you think.
MIKE TURK INC.
International Harvester Dealer
Mile North of Diamond On
Route 30. Phone 487

HOOVER SERVICE
ALL MODELS—JOHN W. EVANS
at Smith and Phillips
Ph. 1215 or 6?8 R after 4:30 P.M.

BABY bed. Like new $17.50. small Airline radio $16. Inq. 147 Grant St. City or Ph. 3589 R.

1948 FRIGIDAIRE Cold Wall 8 cubic foot refrigerator with freezer compartment, new unit, perfect condition. Ph. Wells 1124.

SPEED QUEEN FLOOR MODEL IRONER LIKE NEW. FOR DETAILS PHONE 4310 J.

RCA TV
Now $50 to $100 off List Price
All models at these reduced prices
1951 Models Now start at $179.50
SILVERMAN'S
Feature Nat'l Advertised Goods
Midland's Largest Home Furnishers
527 Midland Ave. Midland Ph. 2649

ROLL-A-WAY bed. In excellent condition. For further information call 1417.

OAKLAND Heatrola coal stove. Like new. For further information phone Wellsville 490 W.

COAL Cook Stove, dining room suites, upright piano, 5 table top ranges, ward robe, Beds and Springs, 2 piece auto bedroom set.
M. F. STAATS
505 Virginia Ave. Phone 3808 W

UPRIGHT piano, cherry wood. Good condition. 3-section bookcase. Good condition $25. Drop head White sewing machine $20. Phone Wells 215 R.

Want to buy something? Tell your message with a Review Want Ad.

MERCHANDISE

31 HOUSEHOLD GOODS

OPEN SATURDAY
New and good used merchandise
Household Furnishings and Appliances
Breakfast sets from $17.98 up
THE B-Z STORE
171 E. PENNA. AVE. OAKLAND
WAYNE BARNARD NICK ZUBICK

3 Piece living room suite. Reconditioned $79.00
WELLSVILLE GOOD NEW & USED FURNITURE STORE
627 Main St. Ph. Wells 1409

ELECTRIC washer, good condition, new wringers, sell for $37.50 cash. Telephone 3016.

HOTPOINT electric washer. Has had excellent care. In good condition. Telephone 1146 R3 for details.

WHITE Detroit jewell stove, new, 3 iceboxes, 2 library tables, 2 oak dining room tables, Tilt back chair with ottoman, 3 kitchen tables and odd chairs and many other articles. Telephone 4?74 R or Inquire 237 Carolina Ave., Chester.

3 PIECE blue wicker suite. Very reasonable. In fair condition. Telephone 1179 for information.

SERVEL gas refrigerator, 5.2 cu. ft. Good condition. Reasonable. Phone 4559.

2 COMPLETE rooms of bedroom and kitchen furniture. Also Speed Queen washer. All practically new. Phone Wells 202 for details.

Do People Look Down Upon Your Floors?
When HAGAN'S covers a floor with one of the bright new patterns everyone looks down and then looks up to find where they can find floor covering like that.
HAGAN'S FLOOR COVERING
CORNER 4TH AND MARKET
PHONE 517

DINING room suite and breakfast set. Inquire 131 West 4th St.

COME and get it — C-33 for cleaning walls and woodwork. Leaves he paint. Milligan Hardware.

ANTIQUE—Cherry wood mirror back China closet for sale. Telephone 3604 for details.

GOOD USED FURNITURE
Cor. Vine & Ravine

PUT YOUR CONFIDENCE IN
G.E.-T.V.
(GENERAL ELECTRIC)
Smith & Phillips

NORGE refrigerator. In good running condition. Price $40. Inquire 707 Jackson Street.

G. E. Refrigerator
PHONE 5832-RX

Used Mohair Living Room Suite. Fair Condition $20
Megdal's
540 Midland Ave. Midland Ph. 987

USED Frigidaire Electric Range. Also Used Kelvinator Refrigerator. Both in good condition. BLACKMORE Refrigeration, Penna. Ave. Ph. 3972.

32 WEARING APPAREL

BOYS Camel hair coat and hat, sz. 7, $8. Girls coat, sz. 3, $5. Phone 2368.

YOUNG man's formal dress suit, Sz. 36. Never worn. Ph. 104 F or Inq. 257 Penn Ave.

GIRLS coat and legging set, size 4½, $5. Boys top coat, size 10, $8. Both very good condition. Other boys' clothing size 6 to 14. Ph. 5172 M.

BLACK Russian pony fur coat. Size 16. Ph. Wells 1009 after 6:30 p.m.

33 PUBLIC AUCTION

JONATHAN C. MASON
Licensed Bonded Auctioneers
PHONE 1559

34 MUSICAL INSTRUMENTS

GET IN THE BAND
WE'LL HELP YOU
We Rent Instruments
CLARINETS
TRUMPETS
TROMBONES
As Low As $6.00 a Month
Rent Applies to Purchase Price of Instrument
Harmony House
104 WEST 5TH STREET
Phone 489

CHICKERING Baby Grand in fine condition.
BENNING Baby Grand Piano
SPINET Piano
Chambers Piano Shop
TUNING AND REPAIRING
835 OHIO AVE. PH. 1673 W

PIANO tuning and repairing
Ph. 1215 or 4991

PIANO SERVICE
Tuning and repair. Pianos bought and sold. C. Harold Wilson, 416 Dresden Ave. Phone 6262 J

35 BUSINESS EQUIPMENT

NEW AND USED
Booths, counters, stools, tables, chairs, meat cases, steam tables, coffee urns, bars, bottle coolers
TRIANGLE PRODUCTS CO.
120 W. 6th Street Phone 4549

TYPEWRITERS
OVERHAULED AND REPAIRED
Expert Repairs On All Makes
FREE PICKUP and DELIVERY
Rent a Typewriter—Week, Month, Special Rate for 3 Months
Kennedy Office Supply Co.
160 W. 5TH ST. PHONE 297

DOUBLE DUTY meat case, 6 foot. Practically new. Triangle Products. Phone 4945.

For many tasks Review Want Ads are unequalled. Phone 48.

MERCHANDISE

35 BUSINESS EQUIPMENT

FOR SALE
Steam Table
Solid Copper
Water Containers
Suitable for restaurant or cafeteria
Inquire Y M C A Fourth St

36 BUILDING MODERNIZATION

Excavating

BULLDOZER FOR CLEARING
GRADING LAKES AND
POND MAKING
HIGHLIFT FOR CELLARS
GUS KLAVUHN
R D 1 Wells Ph Wells 817 M

WATER WELL DRILLING
AND CLEANNG
H E PECK
Smiths Ferry Pa Ph 2701 B3

BLOCK LAYING
BRICK AND CEMENT WORK
R E PARSONS PH 2713 BX

QUALITY FIRST
River Road Block Works
EST 1923 PHONE 956 R

GENERAL BULLDOZER WORK
Call J W Boyd or R J Boyd
6244 or 7046 R

BRICK BLOCK CONCRETE WORK
C A PECK
PHONE 1050 M

Excavating - Contracting
Power Shovel and Bulldozer ditch digging and cellar digging also back hoe for ditch digging and crane for steel setting Phone 1320 R2

KENNY BURT
Contractor Cannons Mills

BUY YOUR BLOCKS HERE
Volino Bros Block Works
State St We Deliver Ph 580 R

Ready Mixed Concrete
BUILDING PIPE
CALCIUM CHLORIDE LIME
POWER SHOVEL EXCAVATING
PARSONS COAL CO
Foot of Jackson Ph 557 or 558

Phone Midland 689
ALL KINDS LUMBER & SUPPLIES
Flooring Millwork Wallboard
Sash Doors Storm Doors and
Windows Screens Carey Roofing Hardware Glass Dutch
Boy and Wetherill's Paints
Paint Supplies Insulation
MIDLAND LUMBER
& SUPPLY CO
Whatever it is a lumber yard handles we have it and more
South 9th St Ph Midland 689

CURED CONCRETE BLOCKS
CENTRAL SEWER PIPE
FINDLEY ST AT OVER PASS
Toronto Ohio Phone 116

36 BUILDING MODERNIZATION

Roofing 45 lb $2 40 Rain Coat Roof coating 5 gallon $5 25 Plastic Roof Cement 10 lb $1 10 Roof Brushes 40c to $1 40 Foulk Feed & Hardware Wells 593 Service Feed & Supply Co E L 340

Repair Your Roof Now
Before Cold Weather
Stops You
TINNERS RED PAINT $2 25 GAL
ROLL ROOFING $1 00 UP
5 GAL ASPHALT COATING $2 95
PLASTIC CEMENT 95c GAL
GILSON MARKET
—STORE HOURS—
Monday thru Friday 8 a m to 7 p m
LACROFT PHONE 7822

37 COAL-COKE-FUEL YARDS

COAL
ORDER YOURS
NOW
Phone 1045
THE
MILLIRON
CO.

Bill Kind Coal Co
216 Walnut St Ph 525 or 6369 J

COAL
Ph Wells 1037 W

Where to Get It!
THIS CLASSIFIED
BUSINESS GUIDE
IS A GOOD GUIDE TO
Reliable Merchandise and Services

APPLEBY
MOTOR SALES
Tractor Repair—All Makes
FARM EQUIPMENT RENTALS
WRECKER SERVICE AND
GENERAL AUTO REPAIR
GLENMOOR PH 757
Ford Tractor Sales & Service

APPLIANCES
Refrigerators—Radios
LOW DOWN PAYMENTS
—BUDGET TERMS—
CENTRAL SERVICE
HUDSON SALES & SERVICE
NEWELL W VA
Washington St Phone 3030

AUCTIONEER
Most modern up to date auction sales service in Ohio We sell anything anywhere
Mason Auction Sales
PHONE 1759

AUTO REPAIR
EXPERT SERVICE
30 Years Experience in The Auto Repair Business
CHUCK BUCHHEIT
Dresden Ave Ph 1444 or 34 9 M

BRENEMAN
VENETIAN BLINDS
YOUR CHOICE OF 12 COLORS OF BEAUTIFUL PLASTIC TAPE NOW ON DISPLAY AT
HAGAN
FLOOR COVERING
4TH & MARKET PH 4171

CENTRAL
SERVICE
Desoto & Plymouth Dealer
AUTO REPAIRS
LUBRICATION
CAR WASH
7th & Jackson Ph 5670

CLYDE BENNETT
Plumbing—Fixtures
DEMING PUMPS
DEEP OR SHALLOW
WE SUPPLY THE PIPE
1725 Penn Ave Phone 1966
Hours — Including Wednesday
8 A M to 6 P M
Saturday 9 A M to 8 P M

COOK BROTHERS
WILLYS DEALER
GENERAL AUTO REPAIR
BODY AND FENDER WORK
Phone Chester 5111
1st and Carolina Ave

FARM TOOLS
WE Have Them All From Hand Tools to Tractors and Trucks
Your International Harvester Dealer
MIKE TURK, INC.
Mile North of Diamond On
Route 30 Phone 487

FURNACES
ARMSTRONG
SUPERFLEX LUXAIRE
YOUR CHOICE
GAS—COAL OR OIL
TRI-STATE
APPLIANCE
409 MARKET PHONE 410

HUDSON
SALES and SERVICE
Home of the Personality Endorsed Used Cars Also complete Genuine Hudson Parts
DOVERSPIKE
MOTOR SALES
660 WALNUT PHONE 52

MYER'S Ejector Type
Water System
Quiet automatic and dependable Have all the water you need without carrying or hand pumping
TROTTER HARDWARE
624 Dresden Ave Phone 1244

PLUMBING and
HEATING SERVICE
For Expert Efficient Service
SEE US TODAY
J W POOLE
Plumbing & Heating
411½ BROADWAY PH 4658

RADIATOR
REPAIR
Recoring—Boiling Out Cores
Flushing Cores—Repairing
New Radiator Cores
ALSO HEATER CORES
REPAIRED
Stonesifer Chevrolet Co
420 Market St Phone 326

SEWING MACHINES
To Rent—Also Repair
Electric Sewing Machines to Rent
Only $6 18 Monthly
We Repair All Makes
Pickup and Delivery
Singer Sewing Center
520 MARKET PHONE 5587

TELEVISION
ZENITH RADIOS
NEW 1951 MODEL SETS
NOW ON DISPLAY
HARMONY HOUSE
14 West 6th Phone 469

WALLPAPERS
AND PAINT
For Newest Decorative Ideas and Quality Paint and Paper
WEIR WALLPAPER
416 Market St Phone 446

Why Sell Your Home
The Hard Way?
Why be bothered with people parading through your home at all hours? List your property with us now for immediate sale
Ann Bell—Theo Horner
140 West 6th St. Phone 80

37 COAL-COKE-FUEL YARDS

GUARANTEED COAL
WEST VIRGINIA SPLINT
AND PITTSBURGH COAL
PARSONS COAL CO
Jackson St Ph 557 or 558

MILL ASHES, SLAG
Franklin Coal Co
3rd & Broadway Phone 978

COAL—PITTSBURGH CHAMPION
W VA SPLINT DISCO
Enterprise Coal Co
Oldest Coal Retailers in City
652 Walnut St Phone 90

GET YOUR COAL CHEAP
Wintersville Lump 16c Bushel
PHONE WELLSVILLE 997

38 COAL DEALERS

PITTSBURGH LUMP COAL 38c per bushel
BERGHOLTZ LUMP COAL 36c per bu
Westlake Coal Yards
TELEPHONE WELLSVILLE 495 M

LUMP AND EGG COAL
$8 00 and up per ton
PHONE 1012 J4

SCREENED COAL
GENERAL EXCAVATING
HIGH LIFT BULLDOZER SERVICE
HENRY COAL CO
Phone Wellsville 22

ORDER COAL NOW
REASONABLE PRICES IMMEDIATE DELIVERY C C GOVEY
PHONE CHESTER 1321 R

Deep mined coal Mixed egg and lump $8 Stoker $7 per ton
MARCUM COAL CO
Bell School Rd Phone 2540 R2

Pitt Lump Coal & Slag
FRED CRABTREE PH 6023 W

GET YOUR COAL TODAY
1 TON OR A TRUCKLOAD
PHONE BUD BURNS 4742

Coal, Cinders, Slag
TOP SOIL AND HAULING
GEORGE HUGHES
329 W 9TH ST
PHONE 5762 J

PITTSBURGH AND LOCAL COAL
W H BRYAN
PHONE 2474 J AFTER 5 P M

PITTSBURGH AND
OHIO COAL
LOWERS COAL CO
643 ST CLAIR—9 TO 5 P M
PHONE 1084

Call FERGUSON COAL YARD for good washed coal at summer prices Phone 4742

39 WANTED TO BUY—SWAP

WANTED — 3 dozen good folding chairs Must be in good condition Phone 1712 R3

WANTED TO BUY—Coal furnace
Phone 5874 R

WANTED—Used kitchen sink and bath room fixtures Telephone 217 for further information

WANTED to buy small Oil Heater with tank Telephone 6883 for further information

HIGHEST PRICES PAID FOR OLD GOLD SILVER AND PLATINUM
R F PRESCOTT 119 W 6TH ST

LIVESTOCK

41 LIVESTOCK FOR SALE

FRESH COW 4 YEARS OLD WITH HEIFER CALF TELE PHONE 2110 J

REGISTERED Berkshire Boar
Phone Wells 1350-W1

PIGS FOR SALE
$25 00 A PAIR
PHONE WELLSVILLE 259 M

9 CHESTER white pigs 10 weeks old call Wellsville 338 J2 or see Henry Phillips Old Irondale Road

41-A FARM SUPPLIES

NEW AND USED
FARM EQUIPMENT
Used CASE Corn Picker
New WOOD BROTHERS Corn Pickers
New FORAGE HARVESTERS
All type DISCS
Several sets Used PLOWS
Choremaster Garden Tractors
NEW AND USED TRACTORS
TRACTORS FOR RENT
BY THE HOUR
Appleby Tractor Sales
FORD TRACTORS
Glenmoor Phone 757

JOHN DEERE
Farm Machinery
See us for your Fall needs
TRACTOR PLOWS
SPIKE TOOTH HARROWS
DISK HARROWS
Trotter Hardware
624 Dresden Ave Phone 1244

NEW AND USED TRACTORS
FERGUSON TRACTOR SALES
437 Wells Ave Wellsville Ph 267

FARMALL — Cub tractor 350 hours Like new with attachments lights starter hydraulic lift plows corn planter cultivator mower and dozer blade Ph 1 23 B3

SPEEDEX
GARDEN TRACTORS
JOHN GEISZ
Rose Meadows Road Ph 2689 J

ROTO LITE—New exciting Plows or cultivates Less cost Demonstrations W I Bell ph no 4612 R

42 PET SUPPLIES

WAYNE DOG FEED
100 lbs $8 75
JOHN E SMITH Ph 4569 J3

Wholesale and Retail Distributor
Buckeye Dog Food
5 lbs 25 lbs 100 lbs
East Liverpool Feed
and Supply—Ph 4877
Corner Penn Ave and State St

43 DOGS, CATS, PETS

PUPS and dogs all ages Pet watch herding and hunting stock Beautiful large and small type collies shepherds terriers cockers and setters George Belhar Farm Kennels Since 1922 Sign 1 mile east of Las Palestine Park Rt 30 Come anytime Prices reduced Phone 2041

REGISTERED blue tick pups Three month old papers with each pup $15 and $20 Ph Wells 146

FOR SALE—2 BEAGLE PUPS
FOR INFORMATION
CALL 118 R

SHEPHERD dog good watch dog also part Beagle and part terrier dog good childs pet Will sell or trade Rabbits meat and coal Very reasonable Good pets Ph Wells 125 R

6 WEEK old Cocker spaniel pups Can be registered Reasonable Call Hookstown 2561

DOGS BOARDED
Make reservations
Cocker Spaniels for sale
DONALDHEIM KENNELS
RT 30 & 7 PHONE 5866

CINNAMON RING TAILED MONKEYS
MAKE EXCELLENT PETS $75
Gerry's Pet Shop 631 Dresden Ave

PENNOVA KENNELS
DOGS BOARDED
Phone 1451 W1

LIVESTOCK

44 WANTED LIVESTOCK

—WANTED—
DEAD OR ALIVE
Horses—Cows—Mules
Removed Without Charge
Phone Beaver Falls 1346
or NEW BRIGHTON 1346
Reverse Phone Charges
Quick and Dependable Service
Pittsburgh Melting Co

FINANCIAL

45 MORTGAGE LOANS

Home Loans To Buy Or Build
FIRST FEDERAL SAVINGS
AND LOAN ASSOCIATION
1032 Penna Ave East End Ph 204

46 MONEY TO LOAN

CONVENIENT TERMS
FOR INSTALLMENT
PLAN LOANS

Amt of Loan	Monthly Payments 6 Mo	10 Mo	14 Mo
$100	$17 51	$10 71	$ 7 80
200	34 68	21 21	23 08
300	51 85	31 71	23 08
500	86 18	52 17	38 17

THE POTTERS BANK
& TRUST CO
5th Corner Washington
Wellsville Phone Wells 58

NEED MONEY?
BORROW FROM THIS BANK
You get that friendly banking financial service when you borrow here We don't ask your friends relatives or employer questions We just give you the money
Borrow $300 Pay Back
$18 46 Per Month
Payments include Insurance which pays balance in event of death
The First National Bank
Downstairs Office E 5th St
Phone 5556 Member F D I C

THE CITY LOAN
AND SAVINGS COMPANY
519 Washington St Phone 605

ROOMS AND BOARD

47 SLEEPING ROOMS

DESIRABLE single and double rooms for ladies References Mary A Patterson Memorial Phone 290

SLEEPING ROOM WITH BOARD
GENTLEMAN PREFERRED
INQ 411 MONROE ST

SLEEPING room Gentlemen only Inquire 659 Lincoln Avenue

One sleeping room for rent All convenience for further information Phone 3671 J

Furnished Sleeping Rooms
657½ LINCOLN AVE

NICELY furnished sleeping room for rent Privileges of kitchen and laundry Ph 3313 W after 4 p m

CLEAN attractive sleeping rooms at the Y M C A $1 50 and $1 75 per day $5 75 to $7 00 per week as available Telephone 663

48 ROOM AND BOARD

GIBBS REST HOME
Opening for Invalid and bed patients Television
Call Wells 695 for appointment

WANTED woman to room and board in my home For further information Telephone 6927

GRIFFIN REST HOME
Openings for invalid and semi invalid patients 1103 Riverside Ave Wellsville Ph Wells 920

ROOM and board Modern conveniences Near bus stop Gentleman preferred References Ph 2888 R

49 HOUSEKEEPING ROOMS

TWO light housekeeping rooms Electric refrigerator Phone Chester 4757 J

TWO furnished rooms for light housekeeping Private entrance Ph 6507 M after 4 p m

2 FURNISHED rooms Single person preferred Downtown Telephone 1837 J for further information

LIGHT housekeeping room Reasonable No children Inq 108 W 2nd St City

FOR RENT REAL ESTATE

50 HOUSES

2 ROOM furnished house Porch and yard New electric refrigerator Inquire 680 Lincoln Avenue

New 4 room house with bath and utility room Downtown district No pets or children Best references required Write Review Box A 4

4 ROOM furnished modern cottage and garage One bedroom Suitable for couple $60 per month References required No pets 1½ miles from town Write Box A 2 Review

51 APARTMENTS

3 ROOM furnished apartment Utilities furnished Private bath Adults only Inquire 425 9th St

4 ROOM unfurnished apartment with private bath and entrance Nice location Write to Box A 9 Review giving references and employment

3 ROOM furnished apartment located on Walnut St Private entrance electric refrigerator Inquire 313 Broadway City

MODERN 5 room unfurnished apartment No children Write Box A 7 Review for further information

4 ROOM — modern apartment Private entrance Downtown area Phone 807 J

THREE newly furnished rooms private bath private entrance 1st floor Hot water heat All utilities furnished No drinking children or pets Rent $65 00 per mo Reference required Phone 3237

NORTHSIDE—2 room furnished efficiency apartment Private bath and entrance Also garage $20 per week Ph 6220

2 Room downstairs unfurnished apartment Young couple with child or elderly couple preferred Reference required Inquire 1251 Penna Ave or phone 1634

3 ROOM furnished apartment Refrigerator sink in kitchen No children or pets Phone 4719 W

FOUR room unfurnished apartment Pleasant Hights Working couple preferred Phone 3224 J

FURNISHED rooms Young working couple preferred Phone 5089 R after 4 P M

TWO large unfurnished rooms private bath private entrance 2nd floor Hot water heat all utilities furnished no drinking children or pets Rent $45 00 per mo Reference required Phone 123

3 ROOM furnished apartment on ground floor No children Inquire 1067 St George or Phone 5209 W

TWO room furnished apartment with sink and refrigerator In residential district Semi private bath References Write Box A 5 Review

EAST END — 3 furnished rooms Refrigerator and range All utilities furnished Working couple preferred Phone 642 R after 5 30 p m 66 6

FURNISHED apartment 3 large rooms centrally located Utilities furnished and private entrance 244 7th St

THREE room furnished apartment Private entrance and bath Adults only Inq 531 Mulberry St

3 ROOM unfurnished apartment Modern private bath and entrance Utilities furnished Phone 3085 J

For many tasks Review Want Ads are unequaled Phone 48.

FOR RENT REAL ESTATE

51 APARTMENTS

THREE large semi furnished rooms Immediate possession Telephone 4937 after 5 p m

EXCEPTIONAL
Furnished apartment 3 large rooms Bed room living room kitchen Electric refrigerator Private lavatory bath Porch Beautiful and convenient location 2 adults only References required Box V 5 Review

53 OFFICES

OFFICE ROOM FOR RENT Located on the Diamond 2nd floor of Rigby Bldg Phone 3437 M

2 LARGE connecting rooms Second floor of East Liverpool Bus Terminal Will consider alteration for suitable tenant For information call 4406

54 BUSINESS PROPERTY

FOR RENT
STOREROOM LOCATED ON SIXTH STREET—1 block west of the Diamond Owner will lease and remodel to needs of tenant

ROOM ON WASHINGTON STREET—25x80 Ideal location for office or store occupancy Immediate possession Lease available Heat furnished $250 00 per month

ROOM ON WASHINGTON STREET—20x80 Good office location Immediate possession Lease available Heat furnished $150 00 per month

SEE
GEO H OWEN & CO
REALTORS & INSURANCE
AGENTS
514 Washington St Phone 49

Rent Or
Lease
Super
Service
Station
Downtown
Location
Attractive
Proposition
Phone 120
Mr Schell

56 GARAGES

WANTED TO RENT a garage in vicinity of Minerva or Sophia Street Phone 1417

57 WANTED TO RENT

TEACHER wife and baby desire 3 4 room unfurnished Apartment or house in Chester Phone 4720 W

WANT TO RENT house with at least 4 rooms in vicinity of Wellsville Must be in good condition Phone Wells 665

WANTED to rent 5 or 6 room house in or near Wellsville O Write Box V 7 care of Review

FOR SALE REAL ESTATE

58 CITY-SUBURBAN PROPERTY

FOR SALE

449 FIRST AVE VACANT—8 room modern home in very good condition Owner is ill and must sell $5 000 00

GLENMOOR ON Y & O ROAD—5 rooms outside toilet large lot Price $3 800 00

HARVEY AVENUE — 3 room furnished home with inside toilet Good corner location Immediate possession Total price $2 500

SHADYSIDE AVE —Nice 5 room cottage bath gas furnace and one acre level lot with variety of fruit $8 000 00

SUGAR ST VACANT—3 room home two blocks from bus terminal and in good condition To be sold to settle an estate $6 000 00

ROUTE 30—Three miles east of Lisbon 3 acres with 350 highway frontage $2 000 00

LA CROFT 7TH AVE—On main highway large building with 3 apartments good income property as is or can be converted for business $6 850 00

Y & O NEAR ROUTE 30—Large building 40 x 70 with 5 room and bath on second floor with approximately one acre of level land $8 000 00

EAST END GROCERY—Well established and doing a good business Modern fixtures beer and wine carry out license inventory stock at cost Fixtures priced at $3 700 00

W F "MAC"
McWHORTER
REALTOR
423 MARKET ST
PHONE 5201

GEO H OWEN & CO
REALTORS & INSURANCE
AGENTS
514 Washington St Phone 49

C W Powell & Co
— REALTOR —
ON THE DIAMOND PH 69 2118

SIX room modern home Well landscaped ground For details write Box V 3 Review

LaCROFT — New 5 room house and bath Hardwood floors Venetian blinds automatic heat and garage situated on corner lot both house from highway on 7th Ave

Immediate Possession
Owner leaving town 5 room house on 3 large lots New kitchen and bath Veretian blinds drop awnings gas furnace and full basement 2 car garage Beautifully landscaped Newell Hgts Ph 2943 J

WELLSVILLE 6 room house bath furnace 2 car garage Near school, nice yard Phone Wells 898 R.

FOR SALE REAL ESTATE

58 CITY-SUBURBAN PROPERTY

ANN BELL SAYS
Here Is A Selection Of
Beautiful Homes For
You To Look Into

AMBROSE AVENUE—5 room brick house bath storm doors and windows gas furnace immediate possession Price $10 500

NORTHSIDE — New 4 room bath gas furnace carpets wonderful basement near school and buses Lot 68x150 Now vacant Price $8 000

NEWELL HARRISON STREET—5 rooms bath gas furnace Vacant Price $4 500

WELLSVILLE—Lower Main Street 5 rooms and bath Immediate possession Price $5 000

3 MILES FROM HILLCREST—New 5 room house with modern bath full basement gas furnace big garage one acre of level ground Price $5 700

WEST END—2 family duplex 4 rooms each side with separate baths Price $6 500

OGDEN STREET—Double 4 rooms one side 5 rooms modern bath and furnace on other side Price $4 500

KENILWORTH—Beautiful 9 room house 2 baths modern kitchen hardwood floors draperies Venetian blinds, shades carpets storm windows Beautifully landscaped 2 car garage lot 160x200 Price $22 000

NEAR WASHINGTON SCHOOL—nice one floor plan 5 rooms, bath, garage furnace lot 45x90 fenced in, no repairs needed Price $7 500

NEAR CALCUTTA—4 rooms water system electric water tank approximately ½ acre ground, good basement Price $6 300

SEVERAL choice lots on Smiths Ferry, Calcutta Road near bus line

LA CROFT—4 rooms coal furnace refrigerator stove basement Lot 125x150 Completely furnished Immediate possession Price $4 800

DUPLEX NEAR DOWNTOWN — Seven rooms two baths coal furnace Immediate possession $9 650 00

CHESTER—Ranch type six rooms brick two baths gas furnace best location large lot well landscaped $21 000

LACROFT 8TH AVENUE—4 room new house full basement lot 86x120 Venetian blinds Immediate possession Reduced to $8 500

PENNSYLVANIA AVENUE EAST END—7 room house modern kitchen bath, garage no repairs needed Price $12 500

MAPLETREE STREET EAST END—6 rooms bath gas furnace, Immediate possession nice lot Price $4 500

GRANT STREET — Double house five rooms with baths and furnace each side, 3 car garage $8 500 00

FISHER PARK — New one floor six room bungalow gas furnace well landscaped $16 000 00

WELLSVILLE RIVERSIDE DRIVE—7 rooms with bath hardwood floors gas furnace large lot Electric Washer and Dryer included $14 750 00

NINE ROOM HOME with modern bath powder room new gas furnace Sixth Street double corner lot 100x100 Will sell below value Appointment only

FAIRVIEW STREET — 5 rooms, bath furnace modern kitchen lot 40x90 $5 000 00

ANDERSON BLVD—In one unit home 5 rooms bath and gas furnace wonderful shape new two car garage 24x24 store building new 20x30 Street frontage 100 feet Sacrificed at $12 500 00

ONE ACRE LAND Oasmont $900 00

ANN BELL
THE HAPPY LOCATOR
THEO HORNER
48 Years Realty Service
140 W SIXTH STREET
PHONE 59

INVESTMENT property — 1st floor 5 rooms and bath Enclosed front and back porches 2nd floor 4 rooms and bath 3rd floor efficiency and bath Good basement furnace storm windows newly painted centrally located 2 car garage Phone 2533 W

5 ROOMS and bath Garage Also 4 lots Inquire 505 Putnam St or call 968 J after 1 p m

FOR SALE
THOMPSON AVENUE — Good frame residence recently remodeled First floor contains living room dining room kitchen and pantry Three bedrooms sewing room and bath on 2nd floor Good cupboards throughout house New Mueller gas fired warm air furnace water softener water heater incinerator all in good condition Wall to wall carpeting Bendix washer and Venetian blinds are all included 30 day possession
Sale Price $14 500 00

GEO H OWEN & CO
REALTORS & INSURANCE
AGENTS
514 Washington St Phone 49

C W Powell & Co
— REALTOR —
ON THE DIAMOND PH 69 2118

SIX room modern home Well landscaped ground For details write Box V 3 Review

LaCROFT — New 5 room house and bath Hardwood floors Venetian blinds automatic heat and garage situated on corner lot both house from highway on 7th Ave

Immediate Possession
Owner leaving town 5 room house on 3 large lots New kitchen and bath Veretian blinds drop awnings gas furnace and full basement 2 car garage Beautifully landscaped Newell Hgts Ph 2943 J

WELLSVILLE 6 room house bath furnace 2 car garage Near school, nice yard Phone Wells 898 R.

FOR SALE REAL ESTATE

58 CITY-SUBURBAN PROPERTY

All
Real Estate
Agents
Are Licensed
BUT
ALL AGENTS
ARE NOT
REALTORS
LOOK FOR
THE NAME
"REALTOR"

REALTOR
is a copyrighted word designating the real estate dealers who are members of local Real Estate Boards affiliated with the State Association and the National Association of Real Estate Boards—all others are restrained by law from using this professional title

REALTORS
conduct their business under the strictest code of ethics of any professional organization Any Real Estate dealer of reliability and integrity may become a Realtor — all others are PERSONAE NON GRATA

REALTORS
are businessmen of proven character who are pledged to give you the highest type of professional service that can be administered in the real estate field — you are assured of square dealings

LIST OR BUY YOUR
PROPERTY
THROUGH ONE
OF THESE
REALTORS

JOHN CHARLTON
—REALTOR—
903 AVONDALE ST
PHONE MAIN 1933

C. W. HENDERSHOT
—REALTOR—
517 BROADWAY
PHONE MAIN 1370

W. F. McWHORTER
—REALTOR—
423 MARKET ST
(BROOKES BUILDING)
PHONE MAIN 5201

MILLS REALTY
(DON MILLS)
—REALTOR—
319 GRANT ST NEWELL
PHONE NEWELL 2917

GEO. H. OWEN
AND COMPANY
514 WASHINGTON ST
PHONE MAIN 49

RUSS PEPIN
—REALTOR—
607½ DRESDEN AVE
(Over Rigby's Pharmacy)
PHONE MAIN 133
EVENING 2072

C. W. ARNOLD
—REALTOR—
416 MAIN STREET
WELLSVILLE OHIO
PHONE WELLSVILLE 50-J

Immediate possession—5 room home bath furnace enclosed porch Close to school and bus line $5 500 Phone 7139 J

A Bargain House
To sell with small down payment
Phone 133 or 2072

Investment Property
White or Colored
10 rooms frame newly painted large cellar 2 baths hot cold water furnace storm windows doors Venetian blinds First floor Lot 30 X 130 A gift at $6 500 Leaving town Mrs Howard 128 East Second St Phone 3483 W

IN Dixonville—4 room house and 1 large room upstairs Includes 2 lots needs repairs $2 500 Phone 5631 J

THREE room Cottage in Radio Heights For further information Phone 3968

FLORIDA
Modern 3 room cottage Corner lot fronting U S 17 Few minutes from St Johns River Lake George Atlantic Ocean Heart of World's finest Bass fishing Small down payment Balance like rent Consider House Trailer or car in part payment Phone 5203 W

NEWELL—7 room house with bath furnace full basement hardwood floors downstairs Ph 3069 W or 2037 J

RESIDENCE FOR SALE
OWNER LEAVING CITY
FRAME RESIDENCE ON THOMPSON AVENUE First Floor contains Living room Dining room Hall and Kitchen four bedrooms and bath on second floor Finished third floor Gas fired warm air furnace new plumbing and wiring Lot 30 x 100 Immediate possession.
Sale price—$8 500 00

GEO H OWEN & CO.
REALTORS & INSURANCE
AGENTS
514 Washington St Phone 49

PLEASANT HEIGHTS — 4 room bungalow tile bath complete basement and garage, painted walls Phone 6452 R.

FOR SALE REAL ESTATE

58 CITY-SUBURBAN PROPERTY

We Have Years of
EXPERIENCE
To Help You in
Choosing the Right
PROPERTY

43 ACRE FARM, RESIDENCE—Contains living room, den, dining room, kitchen and bath on first floor, 2 bedrooms on second floor, spring water pumped into house. New electric hot water heater, warm air furnace beautiful shade trees surrounding home Will trade for city property Price $12 500.

MORTON STREET — One story frame residence contains kitchen, living room, dining room sunporch 3 bedrooms and bath All paint and wallpaper in excellent condition Good plumbing good basement under entire house. Warm Air furnace garage in basement Storm windows Lot 100x130 with outdoor oven and all kinds of flowers, shrubs and fruit trees. Early possession Price $8 500 00.

TWO FAMILY DWELLING located on First Avenue Residence contains sunporch, living room dining room, kitchen, 3 bedrooms and bath Rents for $30 00 per month. Smaller unit contains living room, dining room, kitchen 2 bedrooms and bath Rents for $22 00 per month There are 2 furnaces and 2 car garage Corner lot 50x100 Price $7 800 00

6 ROOM STONE HOME located on St Clair Ave Has living room, dining room and kitchen on first floor 3 bedrooms and bath on second floor Large lot 75x100 2 car stone garage, deep well with automatic pump City water available Sale Price $15 500

SEE
GEO. H. OWEN & CO.
REALTORS & INSURANCE
AGENTS
514 Washington St. Phone 49

FOR SALE

IDAHO AVENUE—New modern 5 room home hardwood floors bath, gas furnace garage in basement, laundry, large lot, close to school and bus stop Immediate possession Stairway to second floor can be finished

LISBON STREET, PLEASANT HEIGHTS—New modern one floor plan 6 room home 3 bedrooms, bath gas furnace hardwood floors, full basement, landscaped close to school and bus fine location immediate possession

CORNER HARVEY AND ELIZABETH STREET—3 room cottage, inside toilet building started on lots good business location Price $2 500

SMITHFIELD STREET — 5 room cottage, modern shower bath full basement, furnace, large lot 80x100, fine location.

FISHER PARK—New modern 4 room home, one floor plan, bath, gas furnace, large lot 65x100 Owner leaving town. Immediate possession Price $8 500

NORTHSIDE LOCATION — Corner Smithfield Street and McKinnon Avenue—Part brick and frame 8 room home, with bath, hardwood floors throughout 4 bedrooms, open fire place, full basement with garage, furnace, large corner lot 80 x 135 Owner leaving city. Shown by appointment only

9TH STREET, WEST END—Vacant 6 rooms, 3 bedrooms new bath modern kitchen furnace nice location. Price $7 100

CHESTER NEWELL ROAD — 4 rooms, large lot Price $3 200.

GLENMOOR—4 room cottage furnace, water system, 2 car garage. Price $5 500.

FOR OTHER LISTINGS CALL
RUSS PEPIN
REALTOR
607½ DRESDEN AVE
Phone 133 or 2072

FOR SALE

EDGEWOOD AVENUE—Good six room dwelling with bath hot water heating system This property in good repair and well worth the money Price $6,500 00

GLOBE STREET—Six rooms and bath, gas furnace, new plumbing and wiring Three bedrooms Nice corner lot 40 x 100 Shrubbery Price $12 500 00

WELLSVILLE TENTH STREET—Frame eight room dwelling Arranged for duplex Good location near schools Newly painted Price $3 000 00

C W. HENDERSHOT
REALTOR
517 Broadway Phone 1370

LACROFT
SEVEN-ROOM HOUSE with 2 baths large garage new gas furnace Situated on three lots 1 block from bus stop and close to elementary school Can move in immediately Garage is suitable for a body shop or apartments
TELEPHONE 745

NEWLY painted 7 room house Bath, basement furnace 2 large porches, yard garage Inq 918 Chestnut St.

Chester, Newell Properties
ATTENTION G I's
We Can Now Get
You a G I. Loan

GRANT STREET, NEWELL—6 room home and bath, gas furnace, double garage hardwood floors Down payment for G I. $510 Price $8 500

HARRISON STREET, NEWELL—New 4 room home and bath all one floor Down payment for G I. $274 Price $6 850.

DON MILLS
REALTOR
4th and Grant Sts. Newell 2917

FOR SALE REAL ESTATE

58 CITY-SUBURBAN PROPERTY

FOR SALE

PENNSYLVANIA AVENUE — 4 apartments Each 5 rooms and bath income $88 per month Price $5 500

NINTH STREET—9 rooms bath, furnace large lot now vacant Price $7 500

THIRD STREET — 6 rooms bath furnace, garage Price $5 000

NINTH STREET — Modern 6 room house 3 garages, immediate possession Price $10 000

GARDENDALE — 7 rooms bath gas furnace 2 rooms in rear 1½ acres now vacant Will sacrifice

JOHN W CHARLTON
REALTOR
PHONE 1931

LOVELY stone and shingle home overlooking river on Main Blvd May be used as single or double Without further alteration Recently modernized and decorated One acre of ground For appointment Call Walter Bulger 2865 J

64 LOTS

LOTS FOR SALE
FOR INFORMATION
CALL CHESTER 269 W

NICE BUILDING LOTS
GOOD LOCATION
PHONE 141 M2

In Glenmoor—2 lots 40 x 120 each 2/10 of mile from bus stop ½ mile from school Phone 3098 M

1 LOT on St Clair Ave 60x175 gas and all utilities available Price quick sale Phone 4673 J

EXCELLENT building lot zoned For business purpose Opposite Milbon Co office on Second St 50x120 owner Ph Walter Skidmore 1 0 Evenings 2363 J

GLENMOOR
Lot 100 x 10 Only $375
Terms to suit purchaser
Telephone 1033 J

FISHER PARK the best home building site Pleasant Heights near addition W T Wilson Phone 441 J

1/3 ACRE lot on Buckeye Ave between 7th and Diamond St Wells Cash or terms Phone 3546 M2

GLENMOOR 4 lots 50 x 145 $100 down Balance monthly Payments on land contract basis Phone 823 M

65 FARMS AND TRACTS

2 ACRES of land for sale Located in Glenmoor Stop 5a Call Lisbon 3943 for further information

66 WANTED REAL ESTATE

DALE K ALLISON
REAL ESTATE AND INSURANCE
PHONE 5008 or 2278 R

PROMPT enjoyable service Listing selling and appraising Hal Butler agc Phone Columbiana 4 12

REAL ESTATE
DOESN'T SELL ITSELF
IT MUST BE
SOLD

Of course if you will accept any price for your home or other real estate and don't care when it sells it the job is easy BUT if you want full value and quick action list it with us Ask for an expert sales valuation NO OBLIGATION

GEO H OWEN & CO
REALTORS & INSURANCE AGTS
514 Washington St Phone 49

WE ARE IN URGENT NEED of all types of Real Estate Listings Farms Tracts and Business Opportunities If you are in the market for buying or selling see or phone

GEZA KOKOCHAK
Realtors In West Virginia
WEIRTON PHONE 80

ALL TYPES INSURANCE
REAL ESTATE LISTINGS
E. G. JACKSON Agency
407 Carolina Ave Chester 219

AUTOMOTIVE

69 HOUSE TRAILERS

Getting Married?

Before you move in for your In laws or the soldiers out looking for an apartment WHY NOT be smart and have a nice home of your own? You don't need much more Be independent!

BREWSTER
TRAILER SALES
North End of Toronto
Route 7 Ph 1061

THREE room House Trailer 28 feet Good condition Inquire 1273 Clover St Wellsville

1949 Rancraft household trailer Excellent condition Telephone Salineville 420 after 6 for details

FOR SALE three cars converted into living quarters Must be removed from property at once Phone Miss Baker Wells 1 1 M1

JUST out 1952 house trailers Many different models sizes and floor plans See our models get our prices before you buy
BREWSTER TRAILER SALES
North End of Toronto On
Route 7 Phone 1061

HOT BUYS
For Cool Weather

1951 Schultz—35 ft Deluxe 2 bedroom bath living quarters and priced below us to give away without extra charge
$4 350

1951 Schultz—29 ft Deluxe Single bedroom ideal for family of 4
$3,585

Lincoln Trailer Court
1311 S Lincoln Rt 45 Salem Ohio
TRAILER PARKING — SALES

1940 Chevrolet School bus converted into house trailer Part furnished Good running condition Phone 1 J before 5 p m Inq 358 North St

85 FT SILVER STAR on display Used camp trailer Bill's Trailer Sales Lisbon Ground floor Showroom Telephone Lisbon Ohio 50

70 AUTOMOBILES FOR SALE

FORD 1942 — 5 passenger coupe A1 condition Ph Wells 881 or 1778 Lincoln Ave Wells

GOOD USED CARS
GRAFTON MOTOR SALES
327 Main St Ph Wells 1111

PLYMOUTH 1940 Will sell for $200 For further information Telephone Wellsville 480 J2

FORD 1948 Club coupe Perfect condition white sidewall tires and fender skirts Phone 3341 M

STUDEBAKER 1941 commander 2 pass club coupe Priced to sell Ph 747 M

KAISER 1948—4 Door Sedan Low mileage A1 condition one owner Call 442 W or 8 1

PLYMOUTH 1937 Sedan $140 Good condition New tires battery Glen Williams Firtle Rd Chester 28 W

CHEVROLET — 1940 club coupe Good condition Price $50 Call Howard Ketchum, Rt 2, Lisbon 5 J4

AUTOMOTIVE

70 AUTOMOBILES FOR SALE

Personally Endorsed Used Cars

1949 HUDSON
COMMODORE
4 DOOR SEDAN
RADIO HEATER OVERDRIVE

1947 HUDSON
COMMODORE
4 DOOR SEDAN

1950 NASH
2 DOOR SEDAN
YOUR HUDSON DEALER

Doverspike Motor Sales

YOUR HUDSON DEALER

630 660 WALNUT STREET

PHONE 52

SPECIALS

1947 PLYMOUTH

1947 FORD

1950 DESOTO

1941 CHEVROLET

1942 STUDEBAKER

1949 PLYMOUTH

1941 OLDSMOBILE

1941 FORD

1941 CHRYSLER

1940 CHEVROLET

And Several Later Makes and Models of Used Cars

WE WILL BUY 25 USED CARS OF VARIOUS MAKES AND MODELS

CENTRAL SERVICE

DeSoto Plymouth Dealer

Open till 9 00 P M

Seventh & Jackson Ph 5670
West 8th Street

1947 BUICK
Sedanette
$1095

FRITZ KENNEDY'S
USED CARS
238 W 5TH STREET
Between Jackson & Jefferson

Following Transportation Specials AT SHERT'S USED CAR LOT 166 COMMERCE ST, WELLSVILLE

Car 1934 6	$165
Buick 1937 4 door	$ 0
Ford 1936	$ 60
Ford 1936	$ 50
Chevrolet 1937	$ 75
Nash 1939	$ 40
Chevrolet 1937	$ 60
Chevrolet Bus 1935	$ 0
ALL THAT AND JEFFERSON ST CITY	
Studebaker 1942 coupe	$ 85
Oldsmobile 1936 coupe	$ 95

STUDEBAKER—1941 champion 4 door sedan All accessories Good condition Inquire 316 Lincoln St after 5

FORD 1941 business coupe Radio Heater Good transportation $150 Phone Wells 1108 R for details

MERCURY 1948 Convertible New top and tires Phone 3062 J between 4 and 6 P M

1949 Chevrolet Fleetline 2 Door
1947 Pontiac 4 Door sedan
MAXWELL PONTIAC
20 Broadway Ph Wells 321

TODAY'S SPECIAL

1948 Plymouth

SPECIAL DELUXE TWO DOOR SEDAN EQUIPPED WITH HEATER DEFROSTERS VERY GOOD TIRES SEAT COVERS MOTOR JUST COMPLETELY RECONDITIONED

$995

Stonesifer's

FIFTH STREET LOT

9 A M—9 P M

Phone 6267

AUTOMOTIVE

70 AUTOMOBILES FOR SALE

ONE LOOK AT THE BRIGHTEST SPOT ON BROADWAY IS WORTH A 1000 WORDS

All we ask is that you visit our Used Car Lot and let your own eyes and good judgement tell you what fine cars we offer

Your present car will most likely make the down payment

LIBERAL TRADES
18 MONTHS TO PAY

1948 Desoto
Custom 4 Door Sedan Has radio heater Tip toe transmission
DOWN PAYMENT $465

1946 Buick Super
4 Door Sedan Green finish Radio heater and other extras A lot of good car for a little money
DOWN PAYMENT $749

1948 Buick Roadmaster
4 Door Sedan Has everything White sidewall tires new seat covers dura floors etc Perfect interior and black finish
DOWN PAYMENT $498

1949 Packard
4 Door Sedan Has everything electromatic clutch overdrive Dark blue finish Radio and heater See this beauty today
DOWN PAYMENT $532

1948 Hudson
4 Door Sedan Deluxe Sedan Has very nice 2 tone maroon finish Really a beautiful job
DOWN PAYMENT $432

1949 Chrysler
New Yorker 4 door Sedan original perfect dark blue finish radio air conditioned heater custom interior low mileage 1 owner
DOWN PAYMENT $632

1946 Chevrolet
4 door Sedan 2 tone finish radio and heater A real buy
DOWN PAYMENT $199

1941 Buick
Special 4 door Sedan nice black finish radio heater and other extras
DOWN PAYMENT $165

1937 Buick
Special 4 door Sedan grey finish This car is above average for this model
DOWN PAYMENT $72

We Have 4 Things To Offer
1—Good Sound Merchandise
2—Terms
3—Service
4—Honesty and Our Integrity as a Buick Dealer

TURK Motor Sales

THE BUICK DEALER

OPPOSITE THE
CENTRAL FIRE STATION

Phone 4676

Nash 1941 — 4 door sedan Good motor Heater Telephone 3577 J for details

PLYMOUTH 1949 deluxe 4 door sedan Heater 18 000 miles one owner excellent condition $1250 Phone 2463 W

FORD — 1939 club coupe new blue paint white side all super cushion tires radio heater racing heads cam pistons high speed rear end Owner in Army Price $350 00 Phone Wells 203 R

JUST FOR YOU

SPECIALS

1950 HUDSON
PACEMAKER
4 DOOR SEDAN

1949 HUDSON
SUPER
4 DOOR SEDAN

1946 BUICK

1947 HUDSON
COMMODORE
4 DOOR SEDAN

1941 DODGE

Central Service
HUDSON
SALES AND SERVICE
Largest Stock of Genuine Hudson Parts
Newell, W Va Phone 3030

AUTOMOTIVE

70 AUTOMOBILES FOR SALE

How Good Is Reputation

Only as good as its foundation And that is good purpose built on service and desire to please We'd like to serve you — and our fine selection of Used Cars awaits your inspection Terms to make your purchase easy A price to delight you We'd like to show you these fine values—NOW!

1948 OLDSMOBILE 68 4 Door Sedan 1 Maroon 2 Hydramatic 3 Conditionaire Heater Defroster 4 Clock 5 Back Up Light 6 Seat Covers 7 Cadet Visor

1947 CHEVROLET Truck Sedan Delivery Maroon Finish A nice Economical Service Car

1950 OLDSMOBILE '98' 4 Door Sedan Rocket engine 2 tone gray finish hydramatic radio conditionair heater defrosters etc One owner 16 000 actual miles

1948 OLDSMOBILE 98 Deluxe 4 Door Sedan Hydramatic drive Deluxe radio conditionaire heater and defroster Exceptionally clean Beautiful gray finish One owner car See this before you buy

1947 OLDSMOBILE '98' Four Door Sedan Nice gray finish Excellent rubber hydramatic Deluxe radio heater Fully equipped One careful owner

"TRANSPORTATION"
"SPECIALS"

1939 DESOTO
4 DOOR SEDAN

AND MANY MORE
ALL VALUES GALORE!

BE SHARP—BUY RIGHT
BY GEORGE

LITTEN Motor Sales

OUR PROMISE IS
YOUR SATISFACTION

Your Oldsmobile Dealer

433 Walnut Phone 1220

USED CAR LOT PHONE 4125

IT ALL ADDS UP!—

—THAT YOU REMEMBER THE LONGEST

—THE WAY YOU ARE TREATED

—THE PROMPTNESS OF THE SERVICE

—THE QUALITY OF THE CAR

—AND WHAT YOU GET FOR YOUR MONEY

We Give Large Trade-in Allowance

SMITH PONTIAC

PONTIAC SALES AND SERVICE

640 Bradshaw Phone 8085

LINCOLN — 1950 Cosmopolitan 4 door sport sedan Less than ceiling price low mileage Fully equipped Phone Wells 1900

BUICK 1938 Special—4 door sedan Price $150 For further information call 307 J

STUDEBAKER 1946 5 passenger coupe radio heater overdrive Excellent shape Should be seen to be appreciated Phone 2282

If there is a

FORD

In Your Future

Be Sure to See

These

1947 FORD
Special Deluxe Tudor
Radio and Heater

1941 FORD
Tudor

1940 DODGE
3 Passenger Coupe

TRUCKS

1947 FORD
2 Ton, Stake Body

1946 FORD
1½-Ton, Stake Body

TEMPLE MOTOR CO.

YOUR FORD DEALER
Carolina Ave Chester Ph 2890
Where Customers Send Their Friends

AUTOMOTIVE

70 AUTOMOBILES FOR SALE

We Offer Honest Values

1950 NASH
RAMBLER CONVERTIBLE
CHAMPAIGN IVORY FINISH
FULLY EQUIPPED

1948 NASH
AMBASSADOR 4 DOOR SEDAN RADIO WEATHER EYE HEATER OVERDRIVE FOG LIGHTS BEAUTIFUL BLACK FINISH A REAL CLEAN CAR

1948 NASH
4 DOOR SEDAN 600 MODEL RADIO HEATER PERFECT MAROON FINISH SPOTLESS INTERIOR ETC MOTOR COMPLETELY OVERHAULED IN OUR SHOP

1947 STUDEBAKER
REGAL COUPE RADIO AND HEATER OVERDRIVE NICE GREEN FINISH

1946 DODGE
FOUR DOOR SEDAN FLUID DRIVE RADIO, HEATER LIKE NEW FINISH

CHUCK KENNEDY

"Your Nash Dealer"
610 Walnut Ph. 5310

MERCURY — 1942 radio heater and good tires Body in fair condition Phone 4410 J after 3 p m

WHAT'S THE DIFFERENCE BETWEEN A

USED CAR

And A

PACKARD
BLUE RIBBON
CAR?

ANSWERS

OUR CARS ARE THOROUGHLY RECONDITIONED — INSIDE AND OUT IN STRICT ACCORDANCE WITH FACTORY RECOMMENDATIONS

OUR CARS ARE BACKED BY THE FAMOUS PACKARD BLUE RIBBON GUARANTY—COVERING ALL VITAL PARTS

BIG CHOICE OF MODELS—ALL SALE PRICED TO MOVE FAST

1948 PACKARD
4 door sedan nice maroon finish radio heater and overdrive

1946 FORD
Station Wagon Perfect mechanical condition Good body and motor and good rubber

1948 WILLYS
Sedan delivery

1938 DODGE $150
4 door sedan

EASY TERMS
WE TAKE TRADES

Arb's Motor Sales

Packard and Willys Dealer

1340 Penn Ave Ph 5393

Pontiac 1940 2 door Sedan radio heater black finish—$325 Chevrolet 1947 2 door Sedan radio heater green finish—$795
MIDLAND MOTORS INC
866 Midland Ave Phone 6 6

NASH 1941 Ambassador 4 door Sedan Good condition reasonable For information Phone 1412 J1

Every Car In Stock Reduced For 1 Week Only Sept. 17 To 22

1950	Mercury 4 door Sedan	$1669
1949	Hudson Club Coupe	$1295
1948	Chevrolet 2 door Sedan	$945
1947	Pontiac '8 4 door Sedan	$945
1947	Pontiac '6 4 door Sedan	$945
1947	Chevrolet 4 door Sedan	$845

Grafton Motor Sales

327 MAIN, WELLS PHONE 1111

AUTOMOTIVE

70 AUTOMOBILES FOR SALE

You Don't Have To Be LUCKY

A Used Car From Hays Is Better Always

1950 PLYMOUTH
4-door Sedan
Maroon finish
Like New
Radio, Heater
Seat Covers
Other Extras
Fully Guaranteed
Priced to Sell
18 Months to Pay

HAYS Motor Sales

DODGE-PLYMOUTH

2 LOCATIONS

Lot No 2 Right On Broadway Between Krogers and Veterans Sohio Station Ph 292

Lot No 1 In Our Showroom 6th and Walnut. Phone 58.

PONTIAC—1949 Sedan coupe Hydramatic All accessories Low mileage Price $1625 Phone 4939

HENRY J 1951 DELUXE 6 cylinder low mileage like new $1 POTTERS MOTOR SALES Friendly Kaiser Frazer Dealer 24 W 11th St Phone 19

You'll Like The Way We Deal

1949 DODGE
MEADOWBROOK 4 DOOR SEDAN RADIO HEATER FLUID DRIVE A ONE OWNER CAR THAT SHOWS REAL CARE NICE MAROON FINISH

1949 PLYMOUTH
SPECIAL DELUXE 4 DOOR SEDAN EXCELLENT BLACK FINISH RADIO HEATER SPOT LIGHT FOG LIGHTS ETC IN VERY GOOD MECHANICAL CONDITION

1941 DESOTO
4 DOOR SEDAN SOLID BODY GOOD MECHANICALLY, HEATER AND DEFROSTERS

1938 CHRYSLER
ROYAL 4 DOOR SEDAN RUNS GOOD HAS GOOD TIRES AND A SOLID BODY REAL LOW COST TRANSPORTATION

DOUGLASS AUTO SALES

Chrysler-Plymouth Dealer

6th & Broadway Ph. 120

Open Evenings

OLDSMOBILE — 1941 — with all extras Will sell or trade for older car Phone 4 2

TRULY TRUE BARGAINS

1951 PLYMOUTH $1 595
2 DOOR SEDAN JUST LIKE NEW 7 000 ACTUAL MILES HEATER

1948 STUDEBAKER $995
CHAMPION 4 DOOR SEDAN RADIO HEATER NEW SEAT COVERS

1947 STUDEBAKER $895
CHAMPION 4 DOOR SEDAN RADIO AND HEATER

1936 PONTIAC $125
4 DOOR SEDAN
EXCELLENT CONDITION

N. A. PEARCE

Studebaker Sales & Service
RIVER ROAD PHONE 6

CHEVROLET 1937— 4 door sedan Good running condition Ph 2100 for details

DeSOTO — 1949 — 4 DOOR SEDAN RADIO HEATER AND NEW TIRES A1 CONDITION PRICE $1 625 PHONE 4410 R

AUTOMOTIVE

70 AUTOMOBILES FOR SALE

New Cars Are Going Up In Price So Will Used Cars Buy Now And Save On The "Roof" at Carroll Motor Sales, Inc.

"THE FORD CENTER"

Open Till 8 740 Dresden

Used Car Roof

Phone 6700

2 GOOD BARGAINS

1949 PONTIAC $1,495
CHIEFTAIN 8
4 DOOR SEDAN

1942 PONTIAC $350
COUPE

LUDOVICI PONTIAC
SALES AND SERVICE
Chester W Va Phone 2898

NASH 1941 Ambassador 4 door Radio and heater For further information call 3863 J1

PLYMOUTH 1948 4 door sedan one owner Will sell for $10.5 For further details Telephone 2008

PONTIAC 1946 convertible radio heater low mileage tan finish, very good condition Phone 5314 R

Ford 1950 Custom Deluxe
2 DOOR 12 000 ACTUAL MILES RADIO HEATER TURN SIGNAL LIGHTS AND OTHER EXTRAS ONE OWNER CAR $1195 PHONE 1988

71 TRUCKS—TRAILERS

LIGHT HEAVY

We have a truck to fill your "want."

1947 International
¾-Ton Panel Truck

OUR PRICE $795
DOWN PAYMENT ONLY $274

1948 International
1½-Ton—K-5
Cab and Chassis

OUR PRICE $795
DOWN PAYMENT ONLY $274

MIKE TURK INC.

International Harvester Dealer
Mile North of Diamond On

Route 30. Phone 487

LOOKING

FOR A GOOD USED

Panel or Pickup?

See HAYS

It Pays

LONG EASY
MONTHLY PAYMENTS

It's Better
ALWAYS
If It Comes From
HAYS

Hays Motor Sales

Dodge-Plymouth

6th & Walnut Ph 58

Open Evenings

AUTOMOTIVE

71 TRUCKS—TRAILERS

DIAMOND T 1947 1½ ton truck 10 Ft. Dump body tires almost new $750. Phone Wellsville 1239-J

GMC AND REO TRUCKS
NEW TRUCKS IN STOCK
Wimmer Motors, 660 Walnut Ph 320

1946 Ford truck Very good condition $575 Inq Across from Hilltop Inn at Dick Harpold's or Ph 3802 W

STUDEBAKER—1947 Dump truck for sale Price $400 For other details telephone 5038 R

FEDERAL TRUCKS SALES
TRUCK REPAIRING
Watson Motors 242 W 6th Ph 397

Dodge 1950 Tractor Straight air, fully equipped Low mileage For further information Phone Wellsville 329 R

DODGE — 1940 Panel truck Good tires For further information call 1578

DODGE 1936 Panel truck Good tires, new wiring and battery $125 Inquire 305 Grant St, Newell

INTERNATIONAL 1946—K 7
DUMP TRUCK $1 250
O S HILL & COMPANY
119 E Wash Lisbon O Ph 3120

74 ACCESSORIES & SUPPLIES

Rebuilt Motors

Installed in Your Car
1935 36 Ford 1935 40 Oldsmobile
1935 39 Dodge 1941 48 Oldsmobile

Practically All Years and Makes

We Arrange for INSTALLATION As Low As $14 50 Per Month

MONTGOMERY WARD & CO

106 110 E 5th St Phone 4600

Four 750 x 20 Firestone tires in very good condition For information telephone 1369 W1

HAWKINSON TREADS have 5 different designs 8 hour service Easy terms HAWKINSON TREADS INC, 833 Walnut Phone 1182 or 440

NEED A SPARE TIRE?
6 00x16 $1 95
SMOOTH—NO BREAKS
GOOD FOR MANY MILES
EAST LIVERPOOL
AUTO WRECKING CO
We Buy Old or Wrecked Cars
767 DRESDEN PHONE 1013

RECAP SMOOTH TIRES
2 IN 1 TREAD
LITTEN MOTOR SALES
416 E 5TH ST PH 1270

FOUR practically new 6 70x15 Firestone tires Price $18 00 each Call Jack Young Wellsville 903 W

USED TIRES
Truck and passenger—All sizes
McLain Tire Store
104 E 4th Street Phone 97

DUMP truck bed with side boards 7x10 Practically new Reasonable. Call Carney Power Point

AUTO GLASS
VETERAN PLATE GLASS
224 BROADWAY PHONE 5728

75 REPAIRING—SERVICE

IT'S YOUR LIFE

BUT YOU HAVE NO BUSINESS RISKING THE LIVES OF OTHERS

If you are driving a car with faulty mechanism in any respect you are needlessly risking your own life the lives of your passengers and the lives of those in other cars Drive in for a checkup

YOU'LL LIKE OUR SERVICE YOUR NEIGHBORS DO

TEMPLE MOTORS

Where Customers Send Their Friends
Carolina Ave Chester Ph 2890

RADIATOR REPAIR
SUPERIOR REFRIGERATION
659 WALNUT ST PHONE 3440

PACKARD and WILLYS
Service and Parts
ARB MOTOR SALES
1340 Penn Ave Ph 5393

EXPERT AUTO SERVICE
IDEAL CHEVROLET
409 Broadway Wellsville Ph 1197

AUTO BODY REPAIR
PETE'S AUTO BODY
220 Broadway Phone 4758

RADIATOR REPAIR
Recoring—Boiling Out Cores
Flushing Cores—Repairing
New Radiator Cores
Also Heater Cores Repaired

STONESIFER
CHEVROLET COMPANY
420 MARKET ST PH 326

WILLYS
SERVICE AND PARTS
GENERAL AUTO REPAIR
COOK BROTHERS
1st and Carolina Chester Ph 5111

Phone 6700

24-HOUR
WRECKER AND
TIRE SERVICE

CARROLL
MOTOR SALES

AAA Garage

740 Dresden Ave.

AUTO BODY WORK
AUTO PAINTING
Use Our Budget Plan Any amount Up to 12 Months to Pay
Douglass Auto Sales
6th & Broadway Phone 120

76 AUTO WRECKING

Berman Auto Wrecking
529 Moore St Phone 1725

Profitable Space

If you have no car, but DO have a good garage a Review For Rent ad is ready to start earning additional income for you To enjoy a clear profit from your empty

BUZ SAWYER

RIP KIRBY

STEVE CANYON

GASOLINE ALLEY

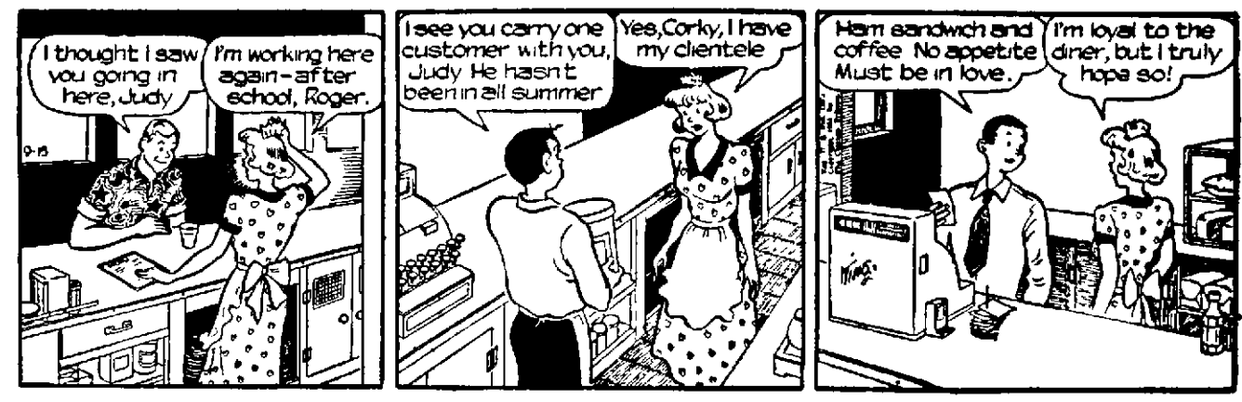

SECRET AGENT

JOE PALOOKA

Popeye — By Tom Sims

Bridge — By Webster

Crosstown — By Roland Coe

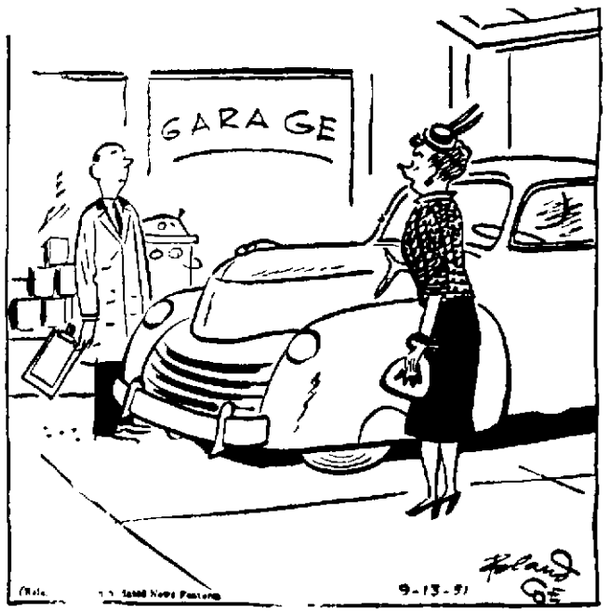

"All you did was replace the 'clanks' with 'clinks'!"

BLONDIE

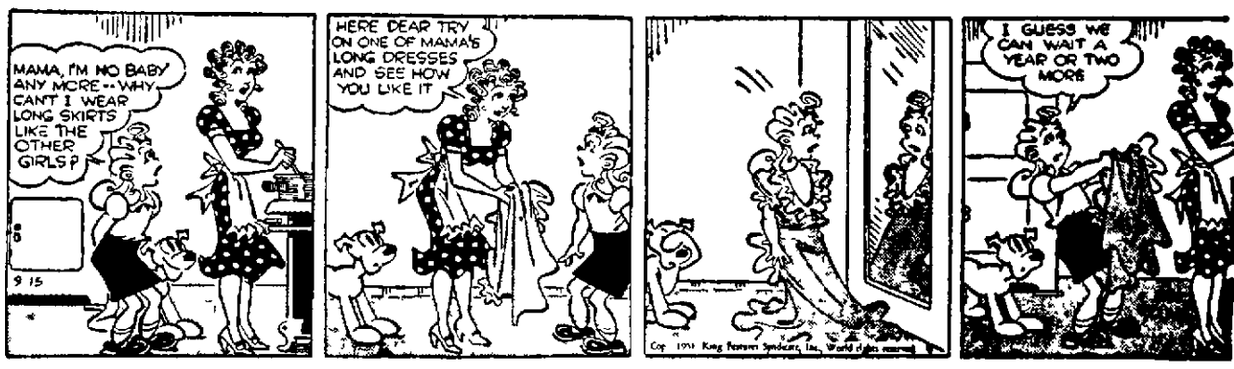

Modest Maidens — By Jay Allan

"I just know her well enough NOT to speak to her!"

TERRY

DICK TRACY

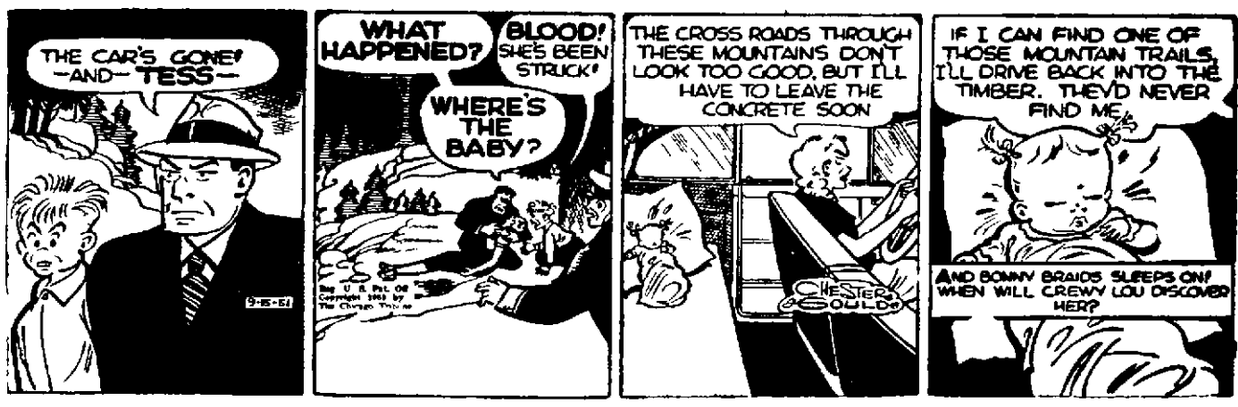

Crossword Puzzle

ACROSS
1 Fore bank
4 Formerly
8 Couch
12 Mellow
13 Mulberry tree bark
14 Spoken
15 Angelic
18 Company abb
19 Light brown color
20 Knowledge
21 Base of the decimal system
22 Those people
24 Roman bronze
25 Head
26 Of it
27 Cattle epithet
28 Wild
29 Fine aubi
30 Sun
31 Still
32 365 days abbr
34 Coy
35 Spoiled
36 French coin
38 Informator
39 Diving bird
41 Lilt end
42 Sine
43 Town in Belgium
47 Spice of color
48 Note of the scale
49 Fence
49 Biblical character
51 Murder
52 Japanese statesman
53 Transmit
54 Sheltered
56 American humorist

DOWN
1 Tree
2 Honey gatherer
3 Uncooked pancakes
4 Short jacket
5 Knock
6 Oral
7 Stories
8 Danger signal
9 Conjunction
10 Face of a gem
11 Singly
16 Male sheep
17 At home
21 Levy
22 Summit
23 Hovel
24 Trouble
25 Cooking vessel
27 Lad
28 Gave food to
30 That woman
31 Tibetan ox
32 Pronoun
33 Chafe
34 Discover
35 Measure of capacity
36 Overtax
37 Instances
38 Old-womanish
39 Cavities in the sinus
40 Brazilian monkey
42 Article
44 Princely Italian family
45 Finish
46 Employ
47 Pigpen
48 Pedal digit
50 Along

SNARES STRESS
PELURE CHALET
AVATAR RETIRE
RETS POON MA
ERE FEND CLOD
GONE PEONY
CARAT CULTS
PUPIL POLL
AMEN CALL TAM
PA BULL DARE
ERASER ELICIT
RITUAL CERISE
SNEERS TEETER

9-14
Solution of Yesterday's Puzzle

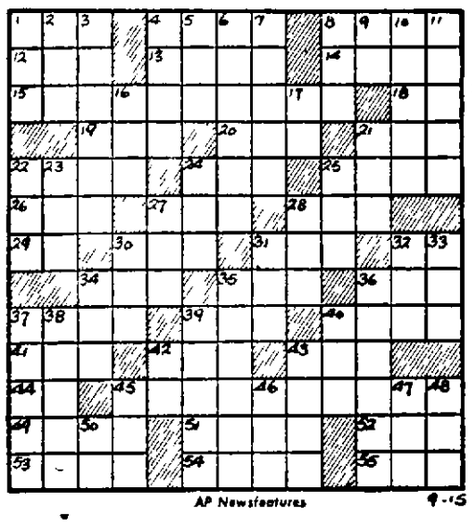

AP Newsfeatures 9-15

THE GUMPS

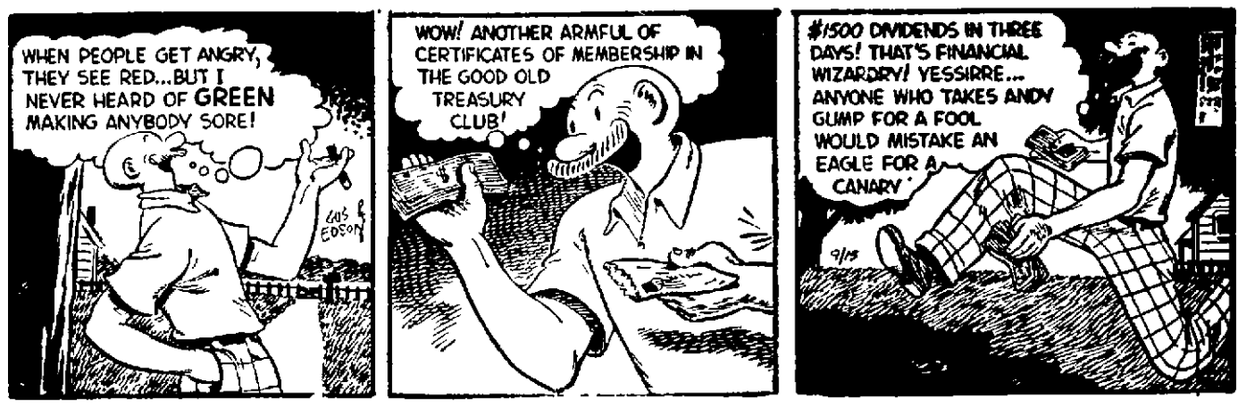

SUPERMAN

Fryryte AUTOMATIC ELECTRIC
DEEP FRYER
FOR THE Chef's Touch IN HOME COOKING
$28.95
fredlands JEWELERS
"On the Diamond"

GOLDEN STAR Jingles
A NEW DESSERT IS "TASTEE-FREEZ" IN CONE OR QUART IT'S SURE TO PLEASE! at Dairyland

Radio Time Table

	KDKA 1020 National	WCAE 1250 American	WKBN 570 Mutual	KQV 1410 Columbia
	SATURDAY—Night			
6 00	News	News	News	Encores
6 15	Tello Test	Una Carlisle	Sports	News
6 30	NBC Symph.	The Rosary	Ray Anthony	Pie Traynor
6 45	NBC Symph.	As We See It	Adventure	Sage Songs
7 00	NBC Symph	Talking It Over	Russ Morgan	Sage Songs
7 15	NBC Symph	Red Nichols	Sen Taft	Pays To Know
7 30	Eddie Arnold	Freedom Story	Tropical Trip	Pays to Know
7 45	Eddie Arnold	Club Time	Tropical Trip	Musicale
8 00	Dimension X	Dancing Party	Gene Autry	20 Questions
8 15	Dimension X	Dancing Party	Gene Autry	20 Questions
8 30	Montague	Dancing Party	Phil Marlowe	Take a Number
8 45	Montague	Dancing Party	Phil Marlowe	Take a Number
9 00	Merry go round	Dancing Party	Gangbusters	Hawaii Calls
9 15	Merry go round	Dancing Party	Gangbusters	Hawaii Calls
9 30	Bob & Ray	Dancing Party	Broadway Beat	Lombardoland
9 45	Bob & Ray	Dancing Party	Broadway Beat	Lombardoland
10 00	Bob & Ray	Shamrock	Songs For Sale	Air Theater
10 15	Gen Clay	Shamrock	Songs For Sale	Air Theater
10 30	Grand Ol Opry	Bud Weed Trio	Songs For Sale	Air Theater
10 45	Grand Ol Opry	Bud Weed Trio	Songs For Sale	Air Theater
11 00	News	News	News	News
11 15	Sports	Music	Sports	Reading Music
11 30	Dance Band	Dance Orch	Orchestra	Reading Music
11 45	Dance Band	Dance Orch	Orchestra	Reading Music
	SUNDAY—Daylight			
8 00	News Music	..	Family Altar	.. ..
8 15	Organ Music	..	Family Altar	.. ..
8 30	Jack Arthur	Church Service	Family Altar	.....
8 45	Jack Arthur	Church Service	Family Altar	Music for Today
9 00	News	Opera Album	Sunday A M	Almanac
9 15	These Truths	Opera Album	Sunday A M	Ave Maria Hr
9 30	A M Devotion	Phyllis Morton	Sunday A M.	Ave Maria Hr.
9 45	A M Devotion	News	News	Christian Sc.
10 00	Unitarians	Israel s Message	Blessing	Bible Class
10 15	Symphony	Israel s Message	For Sunday	Bible Class
10 30	Art of Living	College Choirs	Orchestra	Prophecy
10 45	Speak Up	College Choirs	Church Choir	Prophecy
11 00	News Music	Methodist Ch	Tabernacle	Presby Ch
11 15	Music	Methodist Ch	Tabernacle	Presby Ch
11 30	UN s My Beat	Methodist Ch	Tabernacle	Presby Ch
11 45	Guest Star	Methodist Ch.	Tabernacle	Presby Ch
12 00	News	News	Revival Hour	Back to God
12 15	Waltz Festival	Brunch Time	Revival Hour	Back to God
12 30	Lyrnl Light	News Party	Revival Hour	Say with Music
12 45	Eternl Light	Sunday Party	Revival Hour	Say with Music
1 00	Wayne King	Sunday Party	News Airs	Dr Barnhouse
1 15	Wayne King	Sunday Party	Neopolitan Airs	Dr Barnhouse
1 30	Broadway Beat	Book Assoc	Music	Frank Ernest
1 45	Broadway Beat	Sun Matinee	Orchestra	Newspaper
2 00	Catholic Hr	Guest Star	Symphonette	Steelers Packers
2 15	Catholic Hr	Here s To Vets	Symphonette	Steelers Packers
2 30	Girl from Paris	Europe Concert	Melodies	Steelers Packers
2 45	Girl from Paris	Europe Concert	Melodies	Steelers Packers
3 00	With the Girls	This Week	Spade Cooley	Steelers Packers
3 15	With the Girls	This Week	Spade Cooley	Steelers Packers
3 30	D Lawrence	Concert Hall	Spade Cooley	Steelers Packers
3 45	John Swayze	Concert Hall	Spade Cooley	Steelers Packers
4 00	The Saint	Musart Club	Bill Shadel	Steelers Packers
4 15	The Saint	Musart Club	Larry LeSever	Steelers Packers
4 30	Martin Kane	Guy Lombardo	My Story	Under Arrest
4 45	Martin Kane	Guy Lombardo	My Story	Under Arrest
5 00	Whisperer	Sammy Kaye	Syncopation	The Shadow
5 15	Whisperer	Sammy Kaye	Syncopation	The Shadow
5 30	Hear This	Country Style	Jimmy Dorsey	True Detective
5 45	Hear This	Country Style	Scores	True Detective
	SUNDAY—Night			
6 00	Can t Take It	Amateur Hour	Shep Fields	Yukon
6 15	Can t Take It	Amateur Hour	Shep Fields	Yukon
6 30	Irish Songs	Amateur Hour	Friend Irma	Nick Carter
6 45	Show Tunes	Amateur Hour	Friend Irma	Nick Carter
7 00	Quiz Kids	Playroom	Jack Benny	Wild Bill
7 15	Quiz Kids	Playroom	Jack Benny	Wild Bill
7 30	Roy Shields	Drew Pearson	Fiesta	Peter Salem
7 45	Roy Shields	Mon Headlines	Fiesta	Peter Salem
8 00	Theater	Stop The Music	Mario Lanza	Singing Marshal
8 15	Theater	Stop The Music	Mario Lanza	Singing Marshal
8 30	Thtr Guild	Stop The Music	Horace Heidt	Enchanted Hour
8 45	Thtr Guild	Stop The Music	Horace Heidt	Enchanted Hour
9 00	Thtr Guild	Winchell Show	Corliss Archer	Opera Concert
9 15	Thtr Guild	Louella Parsons	Corliss Archer	Opera Concert
9 30	Mr Moto	Book Associates	Contented Hr	News
9 45	Mr Moto	Songs In Air	Contented Hr	War Review
10 00	$64 Question	News	Music for You	This Is Europe
10 15	$64 Question	Gloria Parker	Music for You	This Is Europe
10 30	Your Friend	Geo Sokolsky	Choraliers	String Airs
10 45	U S Singers	Lucky Stars	Choraliers	String Airs
11 00	News	News	News	News
11 15	To Vets	Nat l Guard	Sports	Reading Music
11 30	Bob Snyder	Dance Orch	Music	Reading Music
11 45	Bob Snyder	Dance Orch	Music	Reading Music
	MONDAY—Daylight			
7 00	News	Dave Tyson	News	Time in Jiffy
7 15	Ed Rainbow	Tyson & News	Altar Service	Penna Special
7 30	Ed Rainbow	Dave Tyson	Farm Bulletin	Time in Jiffy
7 45	Ed Rainbow	Dave Tyson	News	Time in Jiffy
8 00	News & Music	News	World News	Bill Burns
8 15	BCC Show	Dave Tyson	Eat With Bill	Tune Time
8 30	News	Dave Tyson	News Bill	Tune Time
8 45	Jack Hunt	Newsreel	Eat With Bill	Sum Fun
9 00	Cinderella	Br'kfast Club	Bill & News	News
9 15	Cinderella	Br'kfast Club	Hit It Rich	Musicreel
9 30	Billboard	Br kfast Club	Hit It Rich	News Musicreel
9 45	Pub Service	Br kfast Club	News, Bill	Wisdom Wins
10 00	Hi Traveler	True Story	Arth Godfrey	News Records
10 15	Hi Traveler	True Story	Arth Godfrey	Record Hits
10 30	Dbl or Nthg.	Betty Crocker	Arth Godfrey	K Kuhlman
10 45	Dbl or Nthg.	Romances	Arth Godfrey	K Kuhlman
11 00	Break Bank	M Agronsky	Arth Godfrey	Talk Back, Song
11 15	Break Bank	David Amity	Arth Godfrey	Bing Sings
11 30	Jack Berch	Bing & Co	Grand Slam	Queen for Day
11 45	Garroway	Bing & Co	Rosemary	Queen for Day
12 00	News	Neighbor's Voice	Wendy Warren	News
12 15	Brunch	Vic Lindlair	Aunt Jenny	Curt Massey
12 30	Brunch	Woman s World	Local News	Say With Music
12 45	Best Songs	Giffshop	Just for You	Say With Music
1 00	Tello Test	Louis Kaufman	Big Sister	Req st Matinee
1 15	Home Forum	Dave Tyson	Ma Perkins	Nancy Dixon
1 30	Home Forum	Rosey Rowswell	Dr Malone	Musicale
1 45	Robin Hood	Tune Factory	Guiding Light	Jane Gibson
2 00	Dbl Nthng	News Music	2nd Mrs Burton	G I Music Call
2 15	Dbl Nthng	Tell a Story	Perry Mason	G I Music Call
2 30	Live Rich	News Tunes	Nora Drake	Record Hits
2 45	Live Rich	Tune Factory	Brighter Day	Record Hits
3 00	Beautiful Life	Tune Factory	Hilltop House	Home Final
3 15	Road of Life	Tune Factory	Helen Trent	Req st Matinee
3 30	Pepper Young	Tune Factory	House Party	Req st Matinee
3 45	Right to Joy	Tune Factory	House Party	Req st Matinee
4 00	B kst g Wife	Tune Factory	News	Top Tunes
4 15	Stella Dallas	Tune Factory	Melody	Top Tunes
4 30	Wonder Brown	Tune Factory	Melody	Top Tunes
4 45	The Woman	Tune Factory	Melody	Top Tunes
5 00	Plain Bill	News	News Matinee	Bobby Benson
5 15	Front Page	Tune Factory	Matinee	Bobby Benson
5 30	Wax Museum	News	Ball Roundup	Clyde Beatty
5 45	Wax Museum	Sutherland	Curt Massey	Clyde Beatty

Tonight—WOHI—1490 Kilocycles

6 00 News
6 15 Spo s Hilites
6 30 Montgomery Show
6 45 Mail Call
7 00 Hit parade
7 30 News
7 45 Song Shop
8 00 Melody Mill
8 15 Church News
8 30 Showcase
9 00 Hawaiian Airs
9 15 Bob Eberly
9 30 Walter Huston
10 00 News
10 15 Sandman
11 00 News Sports
11 15 Sandman
12 00 News Sign Off

Sunday—WOHI—1490 Kilocycles

8 00 News
8 15 Rev Carney
8 30 World Chorus
8 45 Corliss Gleason
9 00 News Weather
9 15 Rev Carney
9 30 In My Souvenirs
10 00 Lyn Murray
10 30 Bob Monica Sing
10 45 Organ Prelude
11 00 First U P Hour
12 00 Washgtn News
12 15 Musical Diary
12 45 Fred Waring
1 00 Nazarene Ch
1 30 Vocal Touch
1 45 Dugout Interview
2 00 Indians Yankees
4 30 Music for Sunday
4 45 Quiet Hour
5 00 Al Goodman
5 30 Bold Venture
6 00 News
6 15 Serenade In Blue
6 30 Proudly We Hail
7 00 Steamboat Rally
7 30 News
7 45 U S Army Band
8 00 U S UN
8 15 Wm L Shirer
8 30 Youth & Draft
9 00 Lady Hamilton
9 15 Rhythm at Random
9 30 Music
10 00 Singing Strings
10 15 Sandman
11 00 News Sports
11 15 Sandman
12 00 News. Sign Off

Sunday—WLIO—1370 Kilocycles

8 00 News
8 15 Mormon Choir
8 30 Comic Weekly
9 00 PJ Parade
9 30 Healing Faith
10 00 News
10 15 Your Health
10 30 Music You Love
10 45 1st Presby Ch
12 00 Sunday Serenade
12 15 News
12 30 Polka Serenade
12 45 Warmup Time
12 55 Giants Pirates (2)
5 30 Showtime
6 00 News
6 15 Your Heritage
6 30 Proudly We Hail
7 00 Relax & Listen
7 30 Sign Off

Boys, Girls Bands Perform At Game

The East Liverpool High School Boys and Girls Bands opened the season Friday night at Patterson Field with novel performances before and during the intermission of the East Liverpool-Cleveland West game

The 66-piece Boys Band formed a steamboat with the revolving paddle wheel after it marched to the field playing "Waiting for the Robert E Lee" As the band played 'Mandy, Vincent Maola, Joe and Dale Thornberry and Edward Greco with straw hats and canes, performed in minstrel fashion

The next formation was a trumpet with moving valves to the tune of Alexander s Ragtime Band" Depicting the romantic duet, the band formed a heart and played Peg O' My Heart" Ending the showboat formation, it moved down the field with "Down By the Ohio" Jack Shingler was drum major

The Girls' Band saluted Cleveland West This 45-piece organization made its first appearance in new jackets pillbox hats and white boots The entire performance was under the direction of John E Wetzel band director

Stick Is Unique

UXBRIDGE Mass —John Wayland s unique walking stick is made of 35 000 postage stamps The stamps were threaded on a small steel rod, varnished and rubbed smooth The stick was made by a convict in a Colorado penitentiary.

Used And New Car Sales Dip; Building Down

But Chamber Survey Shows Retail Trade Higher For August

The East Liverpool district has cut spending in 1951 on autos and home construction and remodeling, but more dollars are moving into other trade channels

Those facts stand out in the monthly summary of business conditions issued today by the Chamber of Commerce, which shows that activity in every line except car sales and building stands well ahead of 1950 levels

The report shows monthly employment in 11 district factories has averaged 6,422 in the first eight months of 1951, compared with a 6,310 average in the same period last year.

That's a gain of 1 8 per cent The plants reported their total employment fell off from 6,202 in July to 6,197 in August, a change of 0 08 per cent

The workers collected $11 786 313 in wages in the first eight months of 1951, a gain of 24 1 per cent from the $9,496,363 they were paid during the same interval in 1950

Payrolls totaled $1,395,983 in August, a 32 9 per cent jump from the $1,050,225 the same plants paid out in July.

However, the annual vacation layoff in most district potteries in July apparently was responsible for the payroll slump in that month Most of the workers collected extra vacation pay in June, boosting the indice for that month, while the outlay fell off in July because the time off extended well into the month in many cases

Sales tax receipts, considered the barometer of retail sales, jumped by 30 5 per cent in August, compared with July The collections rose from $40,701 in July to $53,112 last month.

For the first eight months of 1951, they stand at $403 790, a gain of 7 per cent over the $377 391 shown in the comparable period of 1950

Railroad carloadings indicated increased plant activity Inbound carloadings jumped from 276 in July to 343 in August, representing a 24 3 per cent gain. They stand at 2 861 for the first eight months of the year, a gain of 10 2 per cent over the 2,596 recorded in the same interval of 1950

Outbound carloadings rose from 389 in July to 430 in August, a 10 5 per cent jump They total 3,294 for the first eight months of the year, a 5 8 per cent gain over the 3 113 reported for the same time in 1950

New car registrations in the county rose from 300 in July to 335 in August—up 11 7 per cent—but the 2 691 shown for the first eight months of the year is down 5 3 per cent from the 2 842 recorded in the same period of 1950

Meanwhile, used car sales dropped off from 2 600 in July to 1,500 last month, a 42 3 per cent decline

Building permits totaled $55 225 in August, compared with $115 990 in July, for a 52 4 per cent drop The estimated value of all building work in the first eight months of 1951 is $504,555, a 15 6 per cent drop from the $597,500 shown in the comparable period of 1950

For the first time in months the city's relief case load took a slight upturn It went from 77 in July to 78 in August However, the case load has averaged only 96 for the first eight months of the year, a 38 1 per cent decline from the 155 average shown in the comparable period of 1950

Postal receipts fell off from $15,856 in July to $15,177 in August a decline of 4 3 per cent They stand at $129 745 through August, a gain of 11 1 per cent over the $116 811 in the same period of 1950

Bank debits declined by 5 7 per cent between July and August, going from $18 711 024 to $17 640,791 They have averaged $18 817 988 monthly so far in 1951, compared with $15 682 316 in 1950 That s a gain of 20 per cent.

Bank clearings hit $2 560 589 in August, down 10 2 per cent from July's $2 851 412 They total $21,728,902 for the first eight months of 1951, a 19 5 per cent gain over the $18 184,517 shown in the comparable period of 1950

Deadly Females Attack South Carolina Youth

CHARLESTON S C (UP)—An 18-year-old youth knows what it means to be in the teeth of trouble

An unidentified girl and her mother pounced on the youth, one biting him on the back the other on his head He was given emergency hospital treatment

By Popular Request

Morley And Gearhart Coming Back Oct. 16

In response to popular request, the two-piano team of Virginia Morley and Livingston Gearhart is coming back to East Liverpool

The Choir Parents Association announced today the two gifted entertainers who appear with Fred Waring's organization will present a program at Memorial Auditorium Oct 16

Proceeds will go to the Scholarship Fund maintained by the association which is made up of fathers and mothers of members of the three East Liverpool High School choirs

The two entertainers appeared here three years ago, and made such a hit that there has been a persistent demand ever since to bring them back

Morley and Gearhart liked East Liverpool, too They stayed over for several days and played some of their new music for a group of local musicians The music later was used in their Town Hall debut in New York

Gearhart is a composer of note, and a fine arranger The Senior Choir has sung several of his arrangements—a few of them as yet unpublished They were released to the local group through Gearhart's friendship with Lawrence Beck, director of the high school choral groups

At present, plans call for a group of local vocalists to assist in one of the numbers on the pianists' program, the Rosenkavalier Waltzes by Richard Strauss

Their program again will be tailored to popular taste, ranging from Bach and Stravinsky through modern jazz

Tickets have been placed in the hands of all members of the Choir Parents Association, as well as students affiliated with the three choirs at the High School The price is $1 for adults and 75 cents for children

MORLEY AND GEARHART
They're favorites here.

District sales centers will be Fortiner's Drug Store downtown, Irwin's Pharmacy on the North Side, and Bloor's Pharmacy in the East End

There are no reserved seats

The choir parents' committee in charge of ticket distribution is headed by Emil Liebschner and consists of Mr and Mrs William Ogilvie, H W Thiemecke Lawrence Todd, Francis Lang, W. A Southan, Dr. Roy Costello, Charles Kortman, Francis Johnson, Walter Ashbaugh, Mrs Albert Pittenger Mr and Mrs Frank Dawson and Gordon Starkey.

Music Program Enlarged For Week-End Dahlia Show

Several additions have been made to the musical program to be presented tonight and Sunday during the 26th annual show of the East Liverpool Dahlia Society at the Memorial Auditorium

The show will open at 6 tonight and close at 10 It will reopen at noon Sunday and close at 8 p m

Several hundred dahlia, gladioli and rose blooms will be exhibited in the nine divisions, Mr. and Mrs Roy J Smith, co-chairmen, said

Mrs Marian Gerace will open the musical program tonight at 7 with organ melodies, Leo C. Lawrence, program director, said

The Harmonettes and soloists from the High School will present a half-hour concert starting at 8 30, followed by the Male Chorus of the East Liverpool Chapter of Barbershop Quartets and the Scale Schemers Quartet

Starting at 1 p m Sunday, organ melodies will be played by Miss Martha Horger, Miss Janice Martin and Miss Nancy Laufenberger

A 45-minute concert will be presented by the East Liverpool High School Orchestra directed by John Weitzel beginning at 3 45 p m Miss Martin and Miss Betty Hays will be the accompanists

Miss Carolyn Smith and Miss Hays will present organ melodies Sunday night

Television Log

WDTV, Pittsburgh—Channel 3

Tonight

6 30 Crusade in the Pacific
7 00 Lone Ranger
7 30 Yesterday s Newsreel
7 45 Sportsman Club
8 00 Racket Squad
8 30 Pays To Be Ignorant
9 00 Show of Shows
10 00 Boston Blackie
10 30 Hit Parade
11 00 Wrestling
12 15 News Roundup

Sunday

11 45 Test Pattern
12 00 Ranger Joe
12 15 N A M
12 30 Flying Tigers
1 00 Pittsburgh Story
1 30 Travelogue
2 00 Music & Meditation
2 15 With Flowers
2 30 Pentagon Washington
3 00 Sammy Kaye
3 30 Aldrich Family
4 00 Mama
4 30 This Week In Sports
4 45 Kieran s Kaleidoscope
5 00 Super Circus
6 00 Wilkens Amateur Hour
7 00 Paul Whiteman
7 30 Ralph Kiner Show
8 00 Comedy Hour
9 00 Rocky King
9 30 The Plainclothesman
10 00 Celebrity Time
10 30 Telenews Weekly
10 45 Sunday House Guest
11 05 Telesports Digest
11 35 Range Riders
12 05 News

Watch Gone After 3 'Shoppers' Leave

The disappearance of a $55 watch Friday afternoon from Morton s Jewelry Store on Market St was linked with three customers who said they were shopping for watch bands, police reported.

James Locke, manager, told police the loss of the watch from the window display was noticed after the three men left the store about 3 30.

He said he believes one picked it up as the trio walked out the door. The men were described as well-dressed".

When you're adding fruits or vegetables to flavored gelatin for Summer desserts or salads, remember to let the gelatin get thick but not set, then fold in the fruits or vegetables

(Advertisement)

Rheumatism-Arthritis NEURITIS—SCIATICA

Relief from those torturing pains or no charges An absolute proven remedy Only one trip required Disabled persons may send a friend 188 E Fayette St, by Senior High School, Uniontown Pa Office hours Daily 10 8 Sunday 10 5 Permanently located

'Big 3' Await Red Protests On Germany

Familiar Charge Of 'Rearming For War' Expected From East

WASHINGTON Sept 15 (AP)—The western 'Big Three' foreign ministers looked to Moscow today for the next move in the long postwar quarrel over Germany A prompt and heated reaction was forecast

Diplomats expect Russia to respond to the western powers plan to take West Germany into a defense partnership with

1—A new barrage of protests based on the familiar propaganda theme that the West is rearming Germany in preparation for aggressive war on the Soviet bloc

2—A move by Moscow for some sort of new treaty or political arrangement with Soviet-dominated East Germany One effect of this would be to lift any remaining wraps on Communist-controlled military forces in the Soviet zone Allied officials figure these already number 60 000 or more

Concluding their five-day conference yesterday, the American British and French ministers disregarded previous growls from Moscow and declared their intent to proceed with negotiations to bring the Bonn republic into the anti-Soviet defensive alliance 'as rapidly as possible'.

Authorities hope the first German soldier can start training for the projected European army soon after the first of the year The Bonn parliament is expected to accept soon the 'peace contract' proposed by the Big Three'

Secretary of State Acheson, British Foreign Secretary Morrison and Foreign Minister Schuman of France, meantime, traveled to Ottawa for a meeting of the North Atlantic council which is expected to expand and tighten the democratic alliance substantially

In committing themselves to the new deal for West Germany, the Big Three" said flatly in a declaration that 'in no circumstances' would the German partnership and other European defense measures be used for aggressive purposes

They also left the way open for a possible future agreement with Russia on a peace settlement with a unified Germany

Aside from the decisions and policies they announced in their carefully-worded communique and declaration, the 'Big Three" were reported to have reached agreement on several other important issues

Diplomats said they agreed informally to issue soon a three-power declaration of intent to renounce the military clauses of the Italian treaty The declaration is expected to be withheld until after conferences with Italian Premier Alcide De Gasperi at Ottawa and in Washington

The 'Big Three" also were understood to have worked out a plan of strategy for dealing with the long deadlock with Russia over a postwar settlement with Austria

Advice On Youth Offered By Pope

VATICAN CITY, Sept. 15 (AP)—Pope Pius XII declared yesterday that modern youth has become more skeptical and irreverent, but that the fault lies not with the young alone, nor even with this present generation.

He advised a congress of Catholic teaching sisters they must attempt to understand today s youth and not try to reform it by repressions He said

"If it has been your experience that teaching sisters and their young students do not always get along easily, this does not represent any individual phenomenon in your case

"Other teachers, and often parents as well, are not finding it any easier Indeed, it is not an empty phrase when it is said that youth has changed greatly"

The pope told the teachers that 'youth has become irreverent toward many things which previously have been regarded with utmost respect But in this behavior, the youth of today does not bear all the blame Today's youth has lived through evil times and has seen many precious ideals fail miserably It is because of this that youth has become skeptical"

But youth today, he said, "is very open to truth and genuine moral values"

He also told the teachers

"It is not necessary, when you are with youths, to talk continually of God—but when you do, it must be in such a way that it can be understood Then you will gain the trust of pupils who will let themselves be guided by you"

We Have
ELCO
Soil Treatment For
TERMITES
5 GALLON CAN 6.75
Smith Hardware
ST CLAIR AVE.
PH. 333

CONTINUOUS SHOWS TODAY & SUNDAY

Ceramic
Cool
NOW PLAYING

DANCING
HAL CURTIS
AND HIS ORCHESTRA
SUNDAY, SEPT. 16
Dancing 9 to 12
Unescorted Dancers Welcome
Popular Prices
VIRGINIA GARDENS
ROCK SPRINGS PARK

RIVERVIEW FLOWERS

For The Event of a Lifetime!

Let us be responsible for the bridal bouquet, the bridal party, church and reception decorations They will be traditionally correct, startlingly beautiful . . . and well within wedding-weary budgets!

Our Motto: "Finest Quality Flowers at Lowest Possible Prices"

Riverview Florists
ANDERSON BLVD. PHONE 714
EAST LIVERPOOL'S LARGEST FLORAL ESTABLISHMENT

Design No 4150

Ranch-type Rambler
FOR A SMALL FAMILY

Reflecting the influence of popular ranch-type houses, the designer of this new home has created a distinctive rambler for a small family. Designed for a lot of medium size, it offers four lovely rooms, plus a full, open basement. The long living room is delightful . . . it extends across the full depth of the house with "walls" of welcome windows at front and rear. The fireplace is set against a wall of rich wood paneling. The full open basement invites you to create the kind of amusement room you have always wanted. All this in an economical rectangular plan.

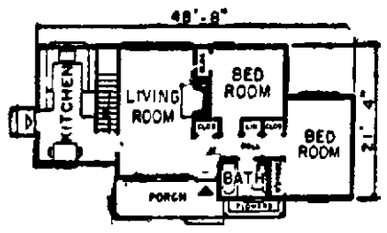

The Scott Lumber representative nearest you will be glad to supply you with details pertinent to this plan. Scott's will also be happy to show you many other modern home designs, each one designed by a leading architect, each one offering top value. Blueprints available. Scott's can help you with financing details, too. Visit your nearest Scott store now. No obligation.

Phone Wellsville 101

SCOTT LUMBER

Steubenville Martins Ferry - Bridgeport
Wellsville - Wheeling - Warwood - Elm Grove - Weirton - Follansbee - Dillonvale